

Clarinet in A
Clarinet in B \flat

Sabin V. Drăgoi

Divertisment sacru

Clarinet in A
Clarinet in Bb

Divertisment Sacru

I. Iosif cel cu bun chip

Sabin V. Drăgoi

Largo Clarinet in A

3 1 2 2

14 2 2 10 3 *p*

34

42 4 *mf*

49 5 *f*

57 *sempre dim.*

63 6

72 7

80

II. Bine ești cuvântat, Doamne

(Tema con variazioni)

Andante Clarinet in Bb 1

8 5 4

111 2 **poco allarg.** **a tempo**

120

128 3

134

140 4

145 **allarg.** **a tempo**

150 **solo**

157 **rit.** **allarg.** 5 **a tempo**

165

171 **6** **Meno mosso** **1** **rit.**

Pastorală
a tempo **10** **7** **5** **4**

201 **8** **allarg.** **Largo maestoso**

209 **2** **2** **cresc.**

217 **9** **2** **2** **2** **cresc.**

222 **2** **2** **2** **Andantino giocoso** **10** **p**

238 **10** **11** **10** **f**

256 **rit.** **Allegretto**

263 **Più lento** **3**

272 **12** **a tempo** **p**

276 **13** **Più lento** **6**

288 **Tempo primo**

III. În mormânt vieață (podobie glas 5)

Lento quasi marcia funebre
Clarinet in Bb

172 7

179

mf

187 8

194

dim.

202 9

211 10 8 8 11

(Flute)

232

238 12 4 1

ff

249 *rit.*

Contrabass

Sabin V. Drăgoi

Divertisment sacru

Divertiment Sacru

I. Iosif cel cu bun chip

Sabin V. Drăgoi

Largo *pizz.* **3** **3** **1** **3** **3** **3**

21 **1** **2** **10** **3** **10** **4** *Vln. I* **7**

52 **5** *arco* **f**

60 *pizz.* **6** *arco* **mf**

70 *sempre dim.* **7**

79

II. Bine ești cuvântat, Doamne

(Tema con variazioni)

Andante **mf** **f**

97 *pizz.* **1** *arco* **mf**

105 **2** **3** *pizz.*

115 **poco allarg.** *arco* **f** **a tempo** *pizz.* **p**

122 **3**

132 **3** (pizz.) *f*

137 **4** **3** *f* *allarg.* arco

a tempo pizz. *p* *rit.*

159 **1** **2** **5** *a tempo* (pizz.)

167 **6** *Meno mosso* **5** *rit.* **1** *Pastorală* *a tempo* arco

180 *div. pizz.* *unis.* *simile* **3**

192 **7** *unis. arco* *div. pizz.* *p*

199 **8** *allarg.* **4** **2** *Largo maestoso* *pizz.*

210 *cresc.*

216 **9** *p* *cresc.*

220

Andantino giocoso

225

240

256

264

273

278

292

300

307

III. În mormânt vieață

(podobie glas 5)

Lento quasi marcia funebre

pizz. *pp* arco

7 pizz. arco pizz. **1**

14 arco *pp* pizz.

19 arco pizz. **2** **14**

37 Fl. **3** (pizz.) *pp*

43 arco pizz. arco

48 pizz. rit. arco

IV. Mărire Ție

Daxologia cea mare

Moderato **2** **1** rit. a tempo

63 **1** **2**

74 rit. a tempo **11** rit. **2** a tempo pizz. arco

95 **2**

f

105 rit. **3** Fuga **4** **14** **18** **5** *Vla.*

142 **5** *f*

153 **6** *f* *p*

159 *p*

169 **7** **5**

181 *f* *f*

191 **8**

201 **9** **8** **10** *dim.* *f*

218

229 **11**

240 **12**

249 *rit.* *ff*

Flute

Sabin V. Drăgoi

Divertiment sacru

Divertisment Sacru

I. Iosif cel cu bun chip

Sabin V. Drăgoi

Largo

p

8 **1**

p

16 **2** **10** **3** **6**

p

38 Ob. **4**

mf

46 **5**

f

55

62 *sempre dim.*

68 **6** **1**

79

II. Bine ești cuvântat, Doamne

(Tema con variazioni)

Andante

9

1

5

107

4

2

p

f

poco allarg.

a tempo

127

1

3

133

141

4

allarg.

a tempo

2

151

1

1

1

rit.

allarg.

p

161

5

a tempo

2

2

f

171

6

Meno mosso

2

rit.

Pastorală

a tempo

181

192

7

199 8 allarg.

Largo maestoso

1 3

217 9

219

221 2

226 **Andantino giocoso**

p

233 10

p *p*

244 11

f

251 **Allegretto**

5 **rit.** 1

265 **Più lento** 12 **a tempo**

3 1

275 13 **Più lento**

6

CODA

288 **Tempo primo**
f

298

307

III. În mormânt vieață (podobie glas 5)

**Lento quasi
 marcia funebre**

1

11
p dolce

16

21

2

8

p

36

3

43

48

rit.

IV. Mărire Ție

Daxologia cea mare

Moderato

rit.

a tempo

2 1 3 2 4 Cl.

69 **1** *f* rit.

76 a tempo

85 rit. **2** a tempo 9 *p* *f*

100 rit. **3** Fuga a tempo 14

121 **4** Vln. I **5** 16 10 Ob.

151 **6** *f* *p* **7**

164 **8** **7** **5** Cl.

180

mf

186

mf

192

201

p

210

mf

225

mf

238

mf

247

ff

rit.

Sabin V. Drăgoi

Divertisment sacru

I – Iosif cel cu bun chip

II – Bine ești cuvântat, Doamne

III – În mormânt vieață

IV – Mărire Ție

Divertisment Sacru

I. Iosif cel cu bun chip

Sabin V. Drăgoi

Largo

13

Fl.

Ob.

Cl.

Hpsd.

Vln. I

Vln. II

Vla.

Vc.

Cb.

mf

f

f

19

Fl.

Ob.

Cl.

Hpsd.

Vln. I

Vln. II

Vla.

Vc.

Cb.

p

solo

p

p

p

p

p

p

28 3

Fl.

Ob.

Cl.

Hpsd.

Vln. I

Vln. II

Vla.

Vc.

Cb.

p

cresc.

p

cresc.

p

cresc.

38 4

Fl.

Ob.

Cl.

Hpsd.

Vln. I

Vln. II

Vla.

Vc.

Cb.

mf

mf

mf

mf

mf

mf

mf

mf

mf

espress.

- Measure 64: The section concludes with a 'sempre dim.' instruction across all parts, indicating a constant decrescendo.

64 **6**

Fl. 

Ob. 

Cl. 

Hpsd. 

Vln. I *pizz.* **6** *arco* 

Vln. II *pizz.* *arco* 

Vla. *pizz.* *arco* 

Vc. *pizz.* *arco* 

Cb. *pizz.* *arco* 

mf

7

71 

Fl. 

Ob. 

Cl. 

Hpsd. 

Vln. I 

Vln. II 

Vla. 

Vc. 

Cb. 

div.

77

Fl.
Ob.
Cl.
Hpsd.
Vln. I
Vln. II
Vla.
Vc. unis.
Cb.

83

Fl.
Ob.
Cl.
Hpsd.
Vln. I
Vln. II
Vla.
Vc.
Cb.

II. Bine ești cuvântat, Doamne (Tema con variazioni)

Andante

Flute

Oboe

Clarinet in Bb

Harpichord

Violin I

Violin II

Viola

Violoncello

Contrabass

f

mf

p

mf

f

mf

f

94

Fl.

Ob.

Cl.

Hpsd.

Vln. I

Vln. II

Vla.

Vc.

Cb.

p

p

p

p

pizz.

p

div.

102 **1**

Fl. *f*

Ob. *f*

Cl. *f*

Hpsd.

Vln. I *f*

Vln. II *f*
unis.

Vla. *f*

Vc. *f*

Cb. *f*
arco
mf

109 **2**

Fl. *p* *f* poco allarg.

Ob. *p* *f*

Cl. *p* *f*

Hpsd. *f*

Vln. I *p* pizz. *f* poco allarg. arco

Vln. II *p* unis. pizz. *f* arco

Vla. *f* arco

Vc. *f* arco

Cb. *f* arco

118 **a tempo**

Fl. *p*

Ob. *p*

Cl. *p*

Hpsd.

a tempo

Vln. I *p*

Vln. II

Vla.

Vc. *p*

Cb. *pizz.* *p*

125

Fl.

Ob.

Cl.

Hpsd.

Vln. I

Vln. II *p*

Vla.

Vc. *p*

Cb.

132 **3**

Fl.

Ob.

Cl.

Hpsd.

3

Vln. I

Vln. II

Vla.

Vc.

Cb.

137 **4**

Fl.

Ob.

Cl.

Hpsd.

4

Vln. I

Vln. II

Vla.

Vc.

Cb.

144 **allarg.** **a tempo**

Fl. *sf*

Ob. *f*

Cl. *f* solo *mf*

Hpsd.

Vln. I *f* **a tempo** pizz. *p*

Vln. II *f* *p* pizz.

Vla. *f* *p* pizz.

Vc. *f* *mf* pizz.

Cb. *f* arco *p*

151 **rit.**

Fl. *p*

Ob. *p*

Cl. *p*

Hpsd.

Vln. I *p* **rit.**

Vln. II *p*

Vla. *p*

Vc. *p*

Cb. *p*

158 *allarg.* **5** a tempo

Fl. *p*

Ob. *p*

Cl. *p*

Hpsd.

Vln. I *arco* *allarg.* **5** a tempo *pizz.* *p* (*pizz.*)

Vln. II

Vla. *arco espress.* *pizz.*

Vc. *p* *mf* (*pizz.*)

Cb. *mf* (*pizz.*)

165

Fl. *f*

Ob. *f*

Cl. *f*

Hpsd. *f*

Vln. I *f*

Vln. II

Vla. *f*

Vc. *f*

Cb. *f*

171 **6** *Meno mosso*

Fl.

Ob.

Cl.

Hpsd.

Vln. I

Vln. II

Vla.

Vc.

Cb.

p

p

p espress.

arco

arco

arco

177 *rit.* **Pastorală** *a tempo*

Fl.

Ob.

Cl.

Hpsd.

Vln. I

Vln. II

Vla.

Vc.

Cb.

rit.

a tempo

div.

p

div.

div.

univ.

arco

div. pizz.

arco

univ.

p simile

183

Fl.

Ob.

Cl.

Hpsd.

Vln. I

Vln. II

Vla.

Vc.

Cb.

f

simile

div. unis.

189

Fl.

Ob.

Cl.

Hpsd.

Vln. I

Vln. II

Vla.

Vc.

Cb.

7

p

unis.

div. unis. simile

p unis. arco

div. pizz. arco

195

Fl.

Ob.

Cl.

Hpsd.

Vln. I

Vln. II

Vla.

Vc.

Cb.

200

8

allarg.

Fl.

Ob.

Cl.

Hpsd.

Vln. I

Vln. II

Vla.

Vc.

Cb.

mf

mf

unis.

unis.

f

Largo maestoso

207

Fl.

Ob.

Cl.

Hpsd.

Vln. I

Vln. II

Vla.

Vc.

Cb.

p

pizz.

mf

211

Fl.

Ob.

Cl.

Hpsd.

Vln. I

Vln. II

Vla.

Vc.

Cb.

cresc.

2

217 **9**

Fl. *p*

Ob. *p*

Cl. *p*

Hpsd.

Vln. I *p*

Vln. II *p*

Vla. *p*

Vc. *p*

Cb. *p*

cresc.

cresc.

221

Fl.

Ob. *p*

Cl. *p*

Hpsd.

Vln. I *p*

Vln. II *p*

Vla. *p*

Vc.

Cb.

225 **Andantino giocoso**

Fl. *p*

Ob.

Cl.

Hpsd.

Vln. I *p*

Vln. II *p*

Vla. *p* arco

Vc. *p*

Cb.

230

Fl. *p*

Ob. *p*

Cl. *p*

Hpsd.

Vln. I *p*

Vln. II *p*

Vla. *f*

Vc. *f*

Cb. *p* (pizz.)

237 **10**

Fl. *p*

Ob.

Cl.

Hpsd.

Vln. I **10** *f*

Vln. II

Vla.

Vc. *p*

Cb.

245 **11**

Fl. *f*

Ob. *f*

Cl. *f*

Hpsd.

Vln. I **11** *f*

Vln. II *f*

Vla.

Vc. *p* (pizz.)

Cb.

253

Fl.

Ob.

Cl.

Hpsd.

Vln. I

Vln. II

Vla.

Vc.

Cb.

rit.

Allegretto

arco

p

261

Fl.

Ob.

Cl.

Hpsd.

Vln. I

Vln. II

Vla.

Vc.

Cb.

268 **Più lento** **12 a tempo**

Fl.

Ob.

Cl.

Hpsd.

espress.

Più lento **12 a tempo**

Vln. I

Vln. II

Vla.

Vc.

Cb.

275

Fl.

Ob.

Cl.

Hpsd.

Vln. I

Vln. II

Vla.

Vc.

Cb.

281 **13** Più lento

Fl.

Ob.

Cl.

Hpsd.

13 Più lento

Vln. I

Vln. II

Vla.

Vc.

Cb.

==

CODA

288 **Tempo primo**

Fl.

Ob.

Cl.

Hpsd.

CODA

Tempo primo

Vln. I

Vln. II

Vla.

Vc.

Cb.

297

14

Fl.

Ob.

Cl.

Hpsd.

Vln. I

Vln. II

Vla.

Vc.

Cb.

14

305

Fl.

Ob.

Cl.

Hpsd.

Vln. I

Vln. II

Vla.

Vc.

Cb.

ff

ff

ff

ff

ff

ff

III. În mormânt vieață (podobie glas 5)

Lento quasi marcia funebre

Flute

Oboe

Clarinet in B \flat

Harpisichord

Violin I

Violin II

Viola

Violoncello

Contrabass

p

pp

pp

pp
pizz.

pp

5

Fl.

Ob.

Cl.

Hpsd.

Vln. I

Vln. II

Vla.

Vc.

Cb.

p

cresc.

cresc.

cresc.

arco

pizz.

arco

9

1

Fl.

Ob.

Cl.

Hpsd.

Vln. I

Vln. II

Vla.

Vc.

Cb.

p dolce

espress.

p

p

pp

pp

pp

pizz.

pp

pp

14

Fl.

Ob.

Cl.

Hpsd.

Vln. I

Vln. II

Vla.

Vc.

Cb.

cresc.

cresc.

cresc.

arco

pizz.

19

Fl.

Ob.

Cl.

Hpsd.

Vln. I

Vln. II

Vla.

Vc.

Cb.

arco

pizz.

23

2

Fl.

Ob.

Cl.

Hpsd.

Vln. I

Vln. II

Vla.

Vc.

Cb.

div.

unis.

p

mf

mf cresc.

32

Fl.

Ob.

Cl.

Hpsd.

p

p

p

mf

3

Vln. I

Vln. II

Vla.

Vc.

Cb.

p

p

p

p

p

pp

pizz.

sul pont.

sul pont.

sul pont.

sul pont.

3

41

Fl.

Ob.

Cl.

Hpsd.

Vln. I

Vln. II

Vla.

Vc.

Cb.

45

Fl.

Ob.

Cl.

Hpsd.

Vln. I

Vln. II

Vla.

Vc.

Cb.

cresc.

cresc.

cresc.

arco

pizz.

arco

49

Fl.

Ob.

Cl.

Hpsd.

Vln. I

Vln. II

Vla.

Vc.

Cb.

rit.

rit.

pizz.

arco

IV. Mărire Ție

Daxologia cea mare

Moderato

rit.

Flute

Oboe

Clarinet in A

Harpichord

Violin I

Violin II

Viola

Violoncello

Contrabass

61 a tempo

Fl.

Ob.

Cl.

Hpsd.

Vln. I

Vln. II

Vla.

Vc.

Cb.

69 **1**

Fl. *f* rit. a tempo

Ob. *f*

Cl.

Hpsd.

Vln. I **1** rit. a tempo solo

Vln. II

Vla.

Vc.

Cb.

80

Fl. *p*

Ob.

Cl.

Hpsd.

Vln. I

Vln. II

Vla.

Vc.

Cb.

87 *rit.* **2** a tempo

Fl.

Ob.

Cl.

Hpsd.

Vln. I *p* *rit.* *p* **2** a tempo *tutti* *p* *f*

Vln. II *p* *f*

Vla. *p* *f*

Vc. *p* *pizz.* *arco*

Cb. *p* *arco*

96 *rit.*

Fl. *f*

Ob. *f*

Cl.

Hpsd.

Vln. I *rit.*

Vln. II

Vla.

Vc. *f*

Cb. *f*

3 Fuga
a tempo

107

Vln. I

Vln. II

Vla.

Vc.

Cb.

114

Vln. I

Vln. II

Vla.

Vc.

Cb.

121

4

Vln. I

Vln. II

Vla.

Vc.

Cb.

127

Vln. I

Vln. II

Vla.

Vc.

Cb.

133

Vln. I

Vln. II

Vla.

Vc.

Cb.

sempre stacc.

139

5

Vln. I

Vln. II

Vla.

Vc.

Cb.

mf

146

Fl.

Ob.

Cl.

Hpsd.

Vln. I

Vln. II

Vla.

Vc.

Cb.

f

153 **6**

Fl. *f* *p*

Ob. *f*

Cl. *f*

Hpsd. *p*

Vln. I *p*

Vln. II *f* *p*

Vla. *f* *p*

Vc. *f* *p*

Cb. *f* *p*

158

Fl.

Ob.

Cl.

Hpsd. *p*

Vln. I

Vln. II

Vla.

Vc.

Cb.

164

Fl. (Flute) - rests
Ob. (Oboe) - melodic line with accents
Cl. (Clarinet) - rests
Hpsd. (Harpsichord) - accompaniment
Vln. I (Violin I) - *p*
Vln. II (Violin II) - *p*
Vla. (Viola) - *p*
Vc. (Violoncello) - *p*
Cb. (Contrabasso) - *p*

p solo espr.
div.
p gli altri

170

7

Fl. (Flute) - rests
Ob. (Oboe) - melodic line with accents
Cl. (Clarinet) - rests
Hpsd. (Harpsichord) - accompaniment
Vln. I (Violin I) - *p*
Vln. II (Violin II) - *mf*
Vla. (Viola) - *p*
Vc. (Violoncello) - *p*
Cb. (Contrabasso) - *p*

tutti unis.

176

Fl.
Ob.
Cl.
Hpsd.
Vln. I
Vln. II
Vla.
Vc.
Cb.

mf
mf
mf
mf
f
mf

181

Fl.
Ob.
Cl.
Hpsd.
Vln. I
Vln. II
Vla.
Vc.
Cb.

f
f

188

8

Fl.

Ob.

Cl.

Hpsd.

Vln. I

Vln. II

Vla.

Vc.

Cb.

mf

f

f

div.

unis.

194

Fl.

Ob.

Cl.

Hpsd.

Vln. I

Vln. II

Vla.

Vc.

Cb.

201 9

Fl. *dim.* *dim.* *p*

Ob. *dim.* *dim.* *p*

Cl. *dim.* *dim.* *p*

Hpsd. *dim.* *dim.* *p*

Vln. I *dim.* *dim.* *p*

Vln. II *dim.* *dim.* *p*

Vla. *dim.* *dim.* *p*

Vc. *dim.* *dim.* *p*

Cb. *dim.* *dim.* *p*

208 10

Fl. *mf* *f*

Ob. *f*

Cl. *f*

Hpsd. *cresc.* *f*

Vln. I *cresc.* *p*

Vln. II *f* *f*

Vla. *cresc.* *mf* *f*

Vc. *f*

Cb. *f*

10

215

Fl.
Ob.
Cl.
Hpsd.
Vln. I
Vln. II
Vla.
Vc.
Cb.

222

Fl.
Ob.
Cl.
Hpsd.
Vln. I
Vln. II
Vla.
Vc.
Cb.

229 **11**

Fl.

Ob.

Cl.

Hpsd.

Vln. I

Vln. II

Vla.

Vc.

Cb.

236

Fl.

Ob.

Cl.

Hpsd.

Vln. I

Vln. II

Vla.

Vc.

Cb.

242 **12**

Fl.

Ob.

Cl.

Hpsd.

12

Vln. I

Vln. II

Vla.

Vc.

Cb.

249

Fl.

Ob.

Cl.

Hpsd.

Vln. I

Vln. II

Vla.

Vc.

Cb.

Harpsichord

Sabin V. Drăgoi

Divertisment sacru

Divertisment Sacru

I. Iosif cel cu bun chip

Sabin V. Drăgoi

Largo

3

9 **1**

16

22 **2**

31 **3**

38 **4**

44

p

cresc.

mf

52 5

f

60

sempre dim.

68 6

3

72

76 7

80

84

II. Bine ești cuvântat, Doamne

(Tema con variazioni)

Andante

102 1

111 2

poco allarg. a tempo

125 3

137 4

allarg.

148 a tempo

154 *rit.* *allarg.* 2

162 **5** *a tempo*

166 *f*

171 **6** *Meno mosso* *rit.*

Pastorală
a tempo

187 **7**

195 **8**

202 **allarg.** **Largo maestoso**

213 **9**

220

226 **Andantino giocoso**

232

240 **10**

245

250 **11** rit. **Allegretto** **Più lento**

5 10 10 *espress.*

272 **12** a tempo **13** **Più lento**

5 4 4

284 CODA **Tempo primo**

f

291

p *f*

297 **14**

14

302

302

308 **ff**

14 *ff*

III. În mormânt vieață (podobie glas 5)

Lento quasi marcia funebre

50 rit.

IV. Mărire Ție

Daxologia cea mare

Moderato rit. a tempo

66 1 6 rit. a tempo

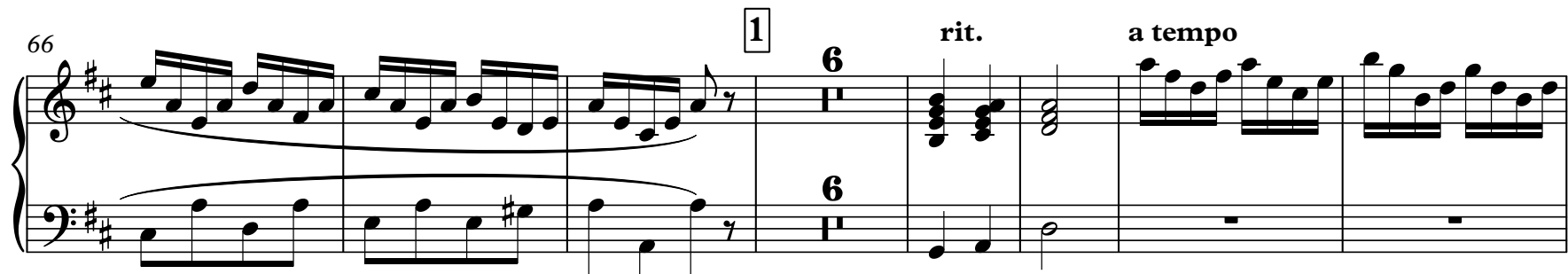

79

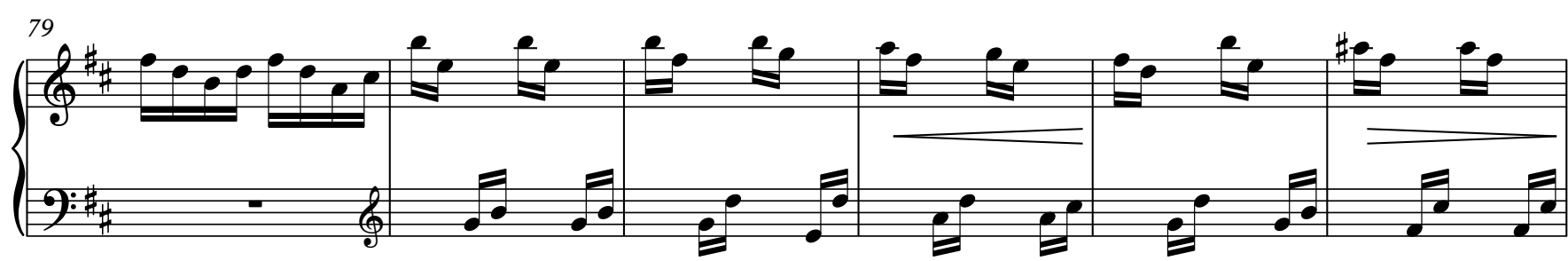

85 rit. 2 a tempo

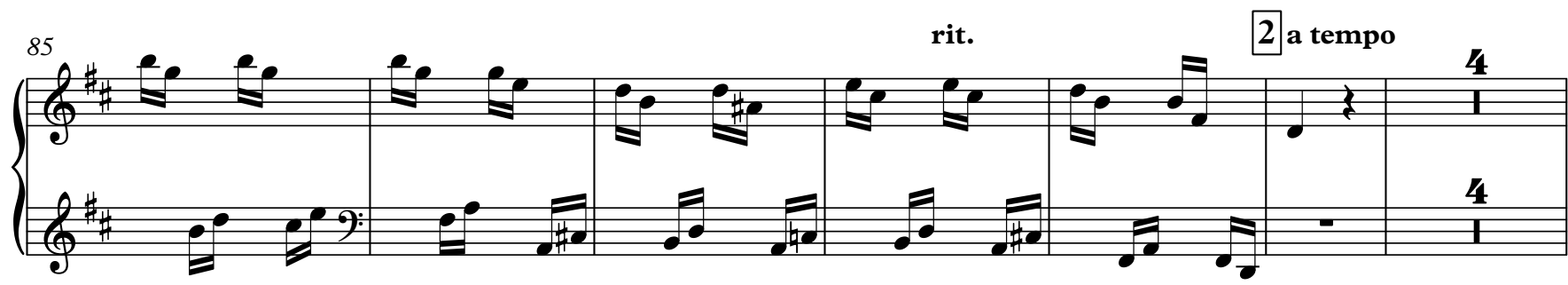

95 6 rit.

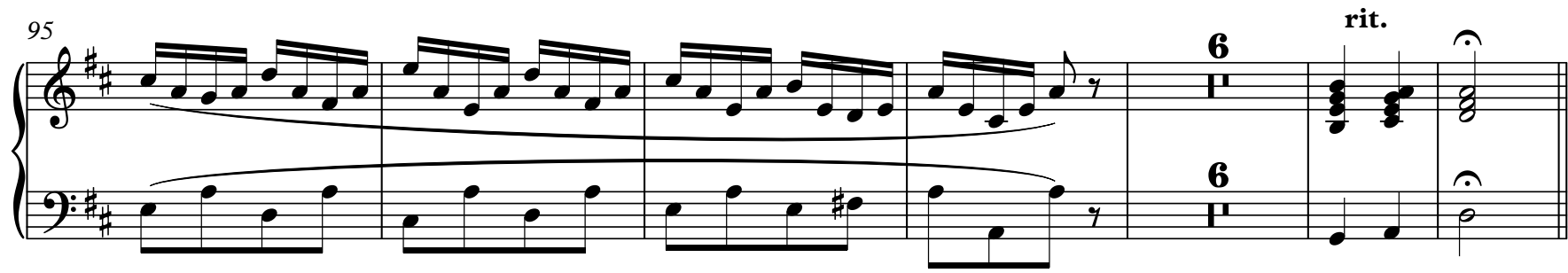

Fuga
a tempo

107 3 4 5 6

14 18 8 4

Ob. Fl.

(Viola)

155

p

8

163

172 7

180

mf

189 8

198 9

dim. *p* *cresc.*

209 10

216

223

229 11

235

242 12

249 *ff* *rit.*

Oboe

Sabin V. Drăgoi

Divertiment sacru

Divertisment Sacru

I. Iosif cel cu bun chip

Sabin V. Drăgoi

Largo

1

9 1

18 1 2 solo

26 3

35 4

43

50 5

59

68 6 7

78

p

cresc.

mf

f

sempre dim.

II. Bine ești cuvântat, Doamne

(Tema con variazioni)

Andante

9

1

5

4

111

2

poco allarg.

a tempo

120

3

132

3

f

139

4

2

allarg.

f

147

a tempo

2

1

1

p

157

rit.

1

allarg.

5

a tempo

2

p

166

6

Meno mosso

2

p

176

rit.

Pastorală

a tempo

10

f

192

7

5

4

8

mf

206 **allarg.** **Largo maestoso**

p 2

213

cresc. 2 *p* 2 *cresc.*

220

2 *p* 2 2

226 **Andantino giocoso**

10 *p* 10

250 **11**

f 11 *rit.* 11

258 **Allegretto**

7

266 **Più lento** **12 a tempo**

1 3 *p* 12

275 **13 Più lento**

7 13

288 **CODA** **Tempo primo**

f 7

297 **14**

14

306

ff 7

III. În mormânt vieață

(podobie glas 5)

Lento quasi marcia funebre

4

p *cresc.*

10 **1** *espress.*

16 *cresc.*

21 **2** **9** *p*

37 **3**

44

48 **1** *rit.*

IV. Mărire Ție

Daxologia cea mare

Moderato *rit.* *a tempo* Cl.

2 1 3 2 4

69 **1** *f* *rit.* *a tempo*

80 *rit.*

90 **2** *a tempo* **9** *f* *rit.*

Fuga
a tempo

107 3 **14** 4 **18** 5 **4** Vln. I
 (Viola)

147 *f*

153 6 *f* *f* **8**

167

172 7

180 *mf* **6** *mf* 8

194

201 *dim.* 9 **2** *p*

209 10 *f*

216

222 **7** 11 **8** (Clarinet)

242 12

249 *ff* *rit.*

Viola

Sabin V. Drăgoi

Divertisment sacru

Divertisment Sacru

I. Iosif cel cu bun chip

Sabin V. Drăgoi

Largo

p

7

1

p

13

f

20

2

10

3

p

cresc.

36

4

espress.

mf

44

50

5

f

58

pizz.

sempre dim.

65 6 arco

71

76 7

80

84

II. Bine ești cuvântat, Doamne

(Tema con variazioni)

Andante

mf

div.

97 1 unis. **f**

107 2 unis. pizz. arco **poco allarg.** **f**

a tempo

Vc.

p

132 3 5 4 4 allarg.

146 a tempo pizz.

153 rit. arco espress.

160 allarg. 5 a tempo pizz.

166 6 Meno mosso arco

174 rit. Pastorală a tempo 2

182 div. unis. simile

186 unis.

192 7 div. f unis. simile

195

199 8 unis.

205 **allarg.** **Largo maestoso**

f *p*

209

212 *cresc.*

215 **9** *p* **2**

219 *p*

223

Andantino giocoso

p **4** **4**

231 *f*

238 **10** *p*

244

250 **11**

256 **rit.** **Allegretto** *p*

263 **Più lento** **3**

272 **12** a tempo

279 **13** Più lento **6** CODA Tempo primo

294 **14**

302

308

III. În mormânt vieață
(podobie glas 5)

Lento quasi marcia funebre

ff

6

12

18

23

31

41

46

IV. Mărire Ție
Daxologia cea mare

Moderato

rit.

61

a tempo

1

70

rit.

a tempo

11

rit.

90

2 a tempo

98

rit.

Fuga

3 a tempo

4

14

14

139

5

Vln. II

v

mf

146

f

151

6

f

156

p

163

173

178

184

195

201

209

218

229

240

249

Violin I

Sabin V. Drăgoi

Divertisment sacru

Divertisment Sacru

I. Iosif cel cu bun chip

Sabin V. Drăgoi

Largo

p

9 **1** *mf*

18 **2** **10** **3** *p* Vln. II
(Viola)

42 **4** *mf*

50 **5** *f*

59 *f* *sempre dim.* pizz.

66 **6** arco

73 **7**

78

83

II. Bine ești cuvântat, Doamne

(Tema con variazioni)

Andante

mf *f*

96 **1** *f*

106 **2** *p*

114 *pizz.* *arco* *f* **poco allarg.** *a tempo* *p*

121

125

129 **3** *f*

134

137 **4** *p*

142 **3** *allarg.* *f* *a tempo* *pizz.* *p*

152 *rit.*

158 *arco* *allarg.* **5** *a tempo* *pizz.* *p*

164 *f*

169 **6** *Meno mosso* *arco* *p*

174 *rit.*

Pastorală
a tempo
div.

p

184

191 **7**

195

199 **8** **1**

205 **allarg.** **Largo maestoso**

210

217 **9**

223 **Andantino giocoso**

229

236 **10**

243

250 **11** **rit.**

258 **Allegretto**

264 **Più lento**

272 **12** a tempo

p

276

281 **13** Più lento CODA
Tempo primo

f

295 **14**

301

307

ff

III. În mormânt vieață

Lento quasi
marcia funebre

(podobie glas 5)

11 **1**

p

16

20 **2** div.

p

26 unis. **1**

p

34 sul pont. **1** **2** **3**

43

48 rit.

IV. Mărire Ție
Daxologia cea mare

Moderato **f** rit.

60 a tempo

69 **1** rit. a tempo **2** solo

80 rit.

90 **2** a tempo tutti **p** **f**

100 **1** rit. **3** Fuga a tempo **8**

115 4

p

122

128

133

138 5

143

153 6

p

160

164

p

168 7

p *mf*

174

190 **8**
f

195

201 **9**
dim. *p*

207
cresc.

213 **10**
p

219

225 **11**

231

237 **12**

243

248 *rit.*
ff

Violin II

Sabin V. Drăgoi

Divertisment sacru

Divertisment Sacru

I. Iosif cel cu bun chip

Sabin V. Drăgoi

Largo

p

7

1

p

13

f

19

2

26

3

34

cresc.

42

4

mf

50

5

f

59

pizz.

sempre dim.

66

6 arco

mf

74

7

81

II. Bine ești cuvântat, Doamne

(Tema con variazioni)

Andante

99 **1** **3** **f** **poco allarg.**

109 **2** **pizz.** **arco** **f**

a tempo **7** **Vc.** **p**

132 **3** **5** **4** **4** **p** **f** **allarg.**

146 **a tempo** **pizz.** **p**

153 **rit.** **allarg.** **1** **2**

162 **5** **a tempo** **(pizz.)**

167 **6** **Meno mosso** **arco** **p**

176 **rit.** **Pastorală** **a tempo** **div.**

182

189 **3** **7**

196 **8**

202 *unis.* **allarg.** **Largo maestoso**

211 **9**

219 **2**

226 **Andantino giocoso**

232 **p**

239 **10**

245

250 **11** **rit.**

258 **Allegretto**

264

269 **Più lento** **12** a tempo

III. În mormânt vieață (podobie glas 5)

Lento quasi marcia funebre

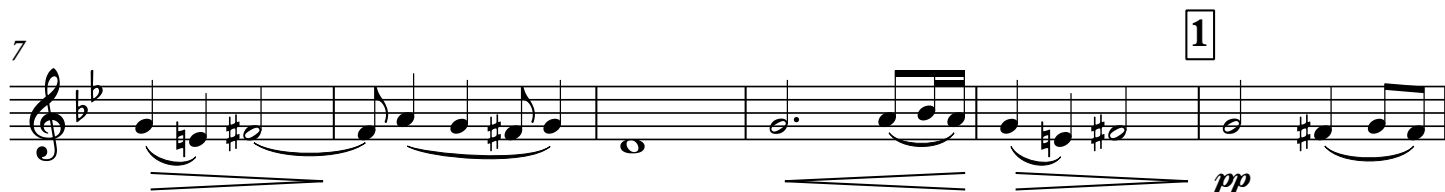

13

18

23

30

40

46

IV. Mărire Ție
Daxologia cea mare

Moderato

rit.

61

70

90 **2** a tempo

101 rit. **3** Fuga a tempo

179 *f*

185

191 **8** *f*

196 *dim.*

203 **9** *p*

209 **10** *f* *f*

217

228 **11**

238 **12**

249 *ff* *rit.*

Violoncello

Sabin V. Drăgoi

Divertisment sacru

Divertisment Sacru

I. Iosif cel cu bun chip

Sabin V. Drăgoi

Largo

II. Bine ești cuvântat, Doamne

(Tema con variazioni)

Andante
f

97 **1** *f*

105 **2**

113 **1** pizz. arco **poco allarg.** *f* **a tempo**

123 **3** **3** **3** *f*

134 **4** **3**

145 **allarg.** *f* **a tempo** *mf*

156 **rit.** **allarg.** **1** **2** **5** **a tempo** *mf*

165 **6** **Meno mosso** **5** **1** **rit.** *f*

Pastorală
a tempo

178

3 *div.* *unis.* *div.* *unis.*
p

186

1

192

7 *p*

196

201

8 *allarg.* *Largo maestoso*
4 2 *pizz.* *mf*

211

cresc.

217

9 *p* *cresc.*

221

Andantino giocoso

226

arco *p*

234

10

244

11 4 1 *rit.*

257 **Allegretto**

266 **Più lento** **12** a tempo **3**

275 **13** **Più lento** **6**

288 **CODA** **Tempo primo**

296 **14**

302

308 **ff**

III. În mormânt vieață (podobie glas 5)

Lento quasi marcia funebre

pp

6

12 **1**

18

23

33

42

48

IV. Mărire Ție
Daxologia cea mare

Moderato

61

72

92

102

