

Sabin Drăgoi

# **Suită de 7 dansuri populare**

# Suită de 7 dansuri populare

## 1. Șocîcili

(Banat)

Sabin Drăgoi

**Allegro assai** (♩ = 156)

**Flute**: *mf*

**Oboe**: *mf*

**Clarinet in A**: *mf*, *f*

**Bassoon**: *mf*, *f*

**Horn in F 1.2**: *mf*

**Trumpet in C**: *mf*

**Trombone 1.2**: *mf*

**Timpani**: *mf*

**Triangle**: *f*

**Tamburo**: *mf*

**Tamburino**: *f*

**Piano**: *f*, *mf*, *f*

**Violin I**: *f*, *mf*, *f*

**Violin II**: *f*, *mf*, *f*

**Viola**: *f*, *mf*, *f*

**Violoncello**: *f*, *f*, *pizz.*, *arco*

**Contrabass**: *mf*, *f*

17

Fl. *p* *mf* *p* *mf*

Ob. *p* *mf* *p* *mf* *mf*

Cl. (in A) *mf* *mf* *mf* *mf*

Bsn. *p* *mf* *p* *mf* *p* *mf*

Hn. 1.2 *p* *mf* *p* *mf*

C Tpt. *p* *mf*

Tbn. 1.2 *mf* *mf*

Timp.

Tri. *mp* *mf*

Tamb-ro *mf* *mf* *p* *mf*

Tamb-no *mp* *mf*

Pno. *p* *mf* *p* *mf* *p* *mf*

Vln. I *p* *mf* *p* *mf*

Vln. II *p* *mf* *p* *mf* *p* *mf*

Vla. *p* *mf* *p* *mf* *p* *mf*

Vc. *p* *mf* *p* *mf* *p* *mf*

Cb. *p* *p* *p* *mf*

23

Fl.

Ob.

Cl.  
(in A)

Bsn.

Hn. 1.2

C Tpt.

Tbn. 1.2

Timp.

Tri.

Tamb-ro

Tamb-no

Pno.

Vln. I

Vln. II

Vla.

Vc.

Cb.

*p*

*mf*

*f*

29 2

Fl. *mf*

Ob. *p*

Cl. (in A) *p* *mf* *f*

Bsn. *p*

Hn. 1.2 *p* *p* *f*

C Tpt. *mf* *p* *f*

Tbn. 1.2 *p* *p* *f*

Timp. *p* *mf* *mf*

Tri. *mf* *f*

Tamb-ro *p* *f*

Tamb-no *mf* *f*

Pno. *p* *mp* *p* *mf* *p* *mf* *p* *mf* *f*

Vln. I 2 *mf* *mf*

Vln. II *mf* *mf*

Vla. *mf* *mf*

Vc. *mf* *mf*

Cb. *mf* *mf*

45

Fl. *mf* *f* *p* *mf*

Ob. *p* *mf*

Cl. (in A) *mf* *f* *p* *mf*

Bsn. *mf* *f* *p* *mf*

Hn. 1.2 *mf* *f* *p* *mf*

C Tpt. *mf* *f*

Tbn. 1.2 *mf* *p* *mf*

Timp. *mf* *mf*

Tri. *mf* *f* *mf*

Tamb-ro *mf* *f* *p*

Tamb-no *mf* *f* *mf*

Pno. *mf* *f* *p* *mf*

Vln. I *mf* *f* *p* *pizz.*

Vln. II *mf* *f* *p* *pizz.*

Vla. *mf* *f* *p* *pizz.*

Vc. *mf* *f* *p* *pizz.*

Cb. *mf* *f*

58

Fl.

Ob.

Cl. (in A)

Bsn.

Hn. 1.2

C Tpt.

Tbn. 1.2

Timp.

Tri.

Tamb-ro

Tamb-no

Pno.

Vln. I

Vln. II

Vla.

Vc.

Cb.

*f*

*mf*

Detailed description of the musical score: The score is for page 9, measures 58 to 65. It features a woodwind section with Flute, Oboe, Clarinet (in A), and Bassoon, all playing a rhythmic melody with accents and slurs. Horns 1 & 2 play a similar rhythmic pattern. Trumpets and Trombones provide harmonic support with chords and rhythmic figures. The Timpani plays a steady pulse. The Percussion section includes Triangle, Tambourine, and Tamborine. The Piano part features a complex rhythmic accompaniment with chords and single notes. The string section (Violin I, Violin II, Viola, Violoncello, and Contrabass) provides a harmonic and rhythmic foundation with chords and moving lines. Dynamics are marked as *f* (forte) and *mf* (mezzo-forte).

66 5

Fl. *f*

Ob. *f* *mf* *f*

Cl. (in A) *f* *mf* *f*

Bsn. *f* *mf* *f*

Hn. 1.2 *f* *p* *mf* *f*

C Tpt. *f* *p* *mf* *f*

Tbn. 1.2 *mf* *p* *mf* *f*

Timp. *f* *f*

Tri. *f*

Tamb-ro *p* *mf*

Tamb-no

Pno. *f* *p* *mf* *f*

Vln. I *f* *p* *mf* *f*

Vln. II *f* *p* *mf* *f*

Vla. *f* *p* *mf* *f*

Vc. *f* *p* *mf* *f*

Cb. *f* *p* *mf* *f*

5

# 2. Feciorească

(Mureșul superior, Ardeal)

Moderato (♩ = 104)

Fl. *mf* *p* 6

Ob. *mf* *p*

Cl. (in A) *mf*

Bsn. *mf*

Hn. 1.2 *mf*

C Tpt. *mf*

Tbn. 1.2 2. *mf*

Timp.

Tri.

Tamb-ro *mf*

Tamb-no

Pno. *mf* *p*

Moderato (♩ = 104)  
*con eleganza*

Vln. I *mf* *p* 6

Vln. II *mf* *p* *div.* *unis.*

Vla. *mf* *p* *div.*

Vc. *mf* *p*

Cb.

- Fl.**: Flute, starting measure 10 with a rest and measure 11 with a rest. In measure 12, it plays a rapid sixteenth-note pattern starting on G4, marked *mf*.
- Ob.**: Oboe, plays a melodic line starting on G4 in measure 10, marked *mp*. In measure 12, it plays a sustained note on G4, marked *mf*.
- Cl. (in A)**: Clarinet in A, rests in measures 10-11. In measure 12, it plays a rapid sixteenth-note pattern starting on G4, marked *mf*.
- Bsn.**: Bassoon, rests in measures 10-11. In measure 12, it plays a melodic line starting on G2, marked *mf*.
- Hn. 1.2**: Horns 1 and 2, rests in measures 10-11. In measure 12, they play a melodic line starting on G4, marked *mf*. The second horn part includes a dynamic marking *a2*.
- C Tpt.**: Cornet Trumpet, rests in measures 10-11. In measure 12, it plays a melodic line starting on G4, marked *mf*.
- Tbn. 1.2**: Trombones 1 and 2, rests in measures 10-11. In measure 12, they play a melodic line starting on G2, marked *mf*.
- Timp.**: Timpani, rests in measures 10-11. In measure 12, it plays a rhythmic pattern starting on G2, marked *mp* and *mf*.
- Tri.**: Triangle, rests in measures 10-11.
- Tamb-ro**: Tambourine, rests in measures 10-11. In measure 12, it plays a rhythmic pattern, marked *mf*.
- Tamb-no**: Tom-tom, rests in measures 10-11. In measure 12, it plays a rhythmic pattern, marked *mf*.
- Pno.**: Piano, plays a harmonic accompaniment in the left hand and chords in the right hand. Dynamics range from *mp* to *mf*.
- Vln. I**: Violin I, plays a melodic line with a triplet in measure 12, marked *mp* and *mf*.
- Vln. II**: Violin II, plays a rhythmic accompaniment, marked *mp* and *mf*.
- Vla.**: Viola, plays a rhythmic accompaniment, marked *p*, *mp*, and *mf*.
- Vc.**: Violoncello, plays a rhythmic accompaniment, marked *mp* and *mf*.
- Cb.**: Contrabass, plays a rhythmic accompaniment, marked *mp* and *mf*.

20

Fl. *f* 7

Ob. *f*

Cl. (in A) *f*

Bsn. *f*

Hn. 1.2 *f*

C Tpt. *f*

Tbn. 1.2 *f*

Timp. *mf* *f*

Tri. *mf* *f*

Tamb-ro *f*

Tamb-no *f*

Pno. *p*

Vln. I *f* *p* 7

Vln. II *f* *p*

Vla. *p*

Vc. *p*

Cb.

37 Fine 8

Fl. *mp* *p*

Ob. *mp* *mf*

Cl. (in A) *mp* *mf*

Bsn. *mp* *mf*

Hn. 1.2 *mp* *mf* a2

C Tpt. *mp* *mf*

Tbn. 1.2 *mp* *mf*

Timp. *mp* *mf* *mf*

Tri. *mf* *p*

Tamb-ro

Tamb-no *mf*

Pno. *p*

Vln. I *mp* *mf* Fine 8

Vln. II *mp* *mf* *p*

Vla. *mp* *mf* *p*

Vc. arco *mp* *mf* *p*

Cb. *mp* *mf*

44

Fl. *mp* *mf*

Ob. *p*

Cl. (in A)

Bsn. *p*

Hn. 1.2 *p* a2

C Tpt. *p*

Tbn. 1.2 *p*

Timp. (+ Tamburo) *mp*

Tri. *mp* *p*

Tamb-ro *p*

Tamb-no *p* *mp*

Pno. *mp* *p*

Vln. I *mp* *mf p* *p*

Vln. II *mp* *mf p*

Vla. *mp* *mf p*

Vc. *mp* *mf p* pizz.

Cb. *mp* *mf*

53 9

Fl. *mf*

Ob. *mp* *mf*

Cl. (in A) *mp* *mf*

Bsn. *mp* *mf*

Hn. 1.2 *mp* *mf*

C Tpt. *mp* *mf*

Tbn. 1.2 *mp* *mf*

Timp. *mf*

Tri. *mf*

Tamb-ro *mp*

Tamb-no

Pno. *mf*

Vln. I *mp* *mf*

Vln. II *mp* *mf* pizz. arco

Vla. *mp* *mf* pizz. arco

Vc. *mp* *mf* arco pizz. arco

Cb. *mp* *mf* arco

61

Fl.

Ob.

Cl. (in A)

Bsn.

Hn. 1.2

C Tpt.

Tbn. 1.2

Timp.

Tri.

Tamb-ro

Tamb-no

Pno.

10

Vln. I

Vln. II

Vla.

Vc.

Cb.

70

Fl. *f* *p*

Ob. *f* *p*

Cl. (in A) *f* *p*

Bsn. *f* *p*

Hn. 1.2 *fp* *p*

C Tpt. *f* *p*

Tbn. 1.2 *f* *p*

Timp. *f*

Tri. *p*

Tamb-ro

Tamb-no

Pno.

Vln. I *f* *p*

Vln. II *p* arco

Vla. *p* arco

Vc. *p*

Cb. *p*

80

Fl.

Ob.

Cl.  
(in A)

Bsn.

Hn. 1.2

C Tpt.

Tbn. 1.2

Timp.

Tri.

Tamb-ro

Tamb-no

Pno.

Vln. I

Vln. II

Vla.

Vc.

Cb.

CODA

CODA

# 3. Ciobănească

(Mureșul superior, Ardeal)

Allegro (♩ = 144)

This musical score is for the piece "3. Ciobănească" (Mureșul superior, Ardeal). It is written in 2/4 time with a tempo of Allegro (♩ = 144). The score is divided into two systems. The first system includes parts for Flute (Fl.), Oboe (Ob.), Clarinet in Bb (Cl. in Bb), Bassoon (Bsn.), Horns 1 & 2 (Hn. 1.2), Trumpets in C (C Tpt.), Trombones 1 & 2 (Tbn. 1.2), Timpani (Timp.), Triangle (Tri.), Tambourine (Tamb-ro), and Tambourine (Tamb-no). The second system includes Violin I (Vln. I), Violin II (Vln. II), Viola (Vla.), Violoncello (Vc.), and Contrabass (Cb.). The woodwinds and strings play a melodic line, while the brass and percussion provide rhythmic support. Dynamics range from piano (p) to mezzo-forte (mf). The score includes various musical notations such as slurs, accents, and articulation marks.

12

Fl. *mf* *f* *mf*

Ob. *mf* *p* *mf*

Cl. (in Bb) *f* *p*

Bsn. *mf* *f*

Hn. 1.2 *mf* *f*

C Tpt. *mf* *f*

Tbn. 1.2 *mf* *f*

Timp. *f* *p*

Tri. *f*

Tamb-ro

Tamb-no *p*

Pno. *mf*

12

Vln. I *f* *p*

Vln. II *f* *p*

Vla. *f* *p* pizz. arco

Vc. *f* *p* unis.

Cb. *mf* *f*

23

Fl.

Ob.

Cl. (in Bb)

Bsn.

Hn. 1.2

C Tpt.

Tbn. 1.2

Timp.

Tri.

Tamb-ro

Tamb-no

Pno.

Vln. I

Vln. II

Vla.

Vc.

Cb.

*mf*

*f*

*p*

*a2*

*pizz.*

*arco*

*div.*

*tr*

35

Fl.

Ob.

Cl. (in Bb)

Bsn.

Hn. 1.2

C Tpt.

Tbn. 1.2

Timp.

Tri.

Tamb-ro

Tamb-no

Pno.

Vln. I

Vln. II

Vla.

Vc.

Cb.

*p*

*mf*

*p*

*mf*

*p*

*mf*

*p*

*mf*

*p*

*mf*

*pizz.*

*p*

*pizz.*

*p*

*pizz.*

*p*

*mf*

*arco*

*mf*

*unis. arco*

*arco*

*mf*

14

47

Fl. *mf* *p* *mp*

Ob. *mf*

Cl. (in B $\flat$ ) *mf*

Bsn.

Hn. 1.2 *mf*

C Tpt. *mf*

Tbn. 1.2 *mf*

Timp. *mf*

Tri. *mf*

Tamb-ro *mf*

Tamb-no *mf*

Pno. *mf* *p*

14

Vln. I *arco* *mf* *mp*

Vln. II *mf* *p* *mp* *div.* *unis.*

Vla. *mf* *p* *mp* *div.* *non div.*

Vc. *mf* *pizz.* *arco* *p* *mp*

Cb. *mf*

15

58

Fl. *mf*

Ob. *mf*

Cl. (in Bb) *p*

Bsn. *mf*

Hn. 1.2 *mf*

C Tpt. *mf*

Tbn. 1.2 *mf*

Timp. *p* *mp* *mf*

Tri. *p* *mp* *mf*

Tamb-ro *p* *mp* *mf*

Tamb-no

Pno. *p* *mp* *mf*

15

Vln. I *mf* *p* *mp* *mf*

Vln. II *mf* *p* *mp*

Vla. *mf* *p* *mp*

Vc. *mf* *p* pizz. arco *pizz.* arco

Cb. *mf* *pizz.*

16

66

Fl. *f* *p* *mf*

Ob. *f* *p*

Cl. (in Bb) *f* *mf*

Bsn. *f* *p* *mf*

Hn. 1.2 *f* *mf*

C Tpt. *f*

Tbn. 1.2 *f*

Timp. *f* *mf*

Tri. *p*

Tamb-ro

Tamb-no

Pno. *mf*

Vln. I *p* *mf*

Vln. II *f* *p* *mf*

Vla. *f* *p* *mf*

Vc. arco *p* *mf* pizz.

Cb. *f* *p* *mf*

16

79

Fl.

Ob.

Cl. (in Bb)

Bsn.

Hn. 1.2

C Tpt.

Tbn. 1.2

Timp.

Tri.

Tamb-ro

Tamb-no

Pno.

Vln. I

Vln. II

Vla.

Vc.

Cb.

# 4. Purtată

(N..s..ud, Ardealul de Nord)

Maestoso (♩ = 80)

This page of a musical score is for the piece "4. Purtată" (N..s..ud, Ardealul de Nord). It is marked "Maestoso" with a tempo of ♩ = 80. The score is arranged for a full orchestra and includes the following parts and their initial entries:

- Fl.** (Flute) - Rests throughout the page.
- Ob.** (Oboe) - Rests throughout the page.
- Cl. (in Bb)** (Clarinet in Bb) - Rests throughout the page.
- Bsn.** (Bassoon) - Rests throughout the page.
- Hn. 1.2** (Horn 1 & 2) - Rests until the 8th measure, then a single note marked "a2".
- C Tpt.** (Trumpet) - Rests throughout the page.
- Tbn. 1.2** (Tuba) - Rests until the 8th measure, then a chord.
- Timp.** (Timpani) - Rests until the 8th measure, then a single note.
- Tri.** (Triangle) - Enters at the 2nd measure with a dotted quarter note, marked *mf*.
- Tamb-ro** (Tambourine) - Rests throughout the page.
- Tamb-no** (Tambourine) - Rests throughout the page.
- Pno.** (Piano) - Enters at the 2nd measure with a block chord, marked *mf*.
- Vln. I** (Violin I) - Enters at the 2nd measure with a melodic line, marked *mf espr.*
- Vln. II** (Violin II) - Enters at the 2nd measure with a rhythmic accompaniment, marked *mf*.
- Vla.** (Viola) - Enters at the 2nd measure with a rhythmic accompaniment, marked *mf*.
- Vc.** (Violoncello) - Enters at the 2nd measure with a rhythmic accompaniment, marked *mf*, playing *pizz.* (pizzicato).
- Cb.** (Contrabass) - Enters at the 2nd measure with a rhythmic accompaniment, marked *mf*, playing *pizz.* (pizzicato).

17

Fl. 13  
 Ob.  
 Cl. (in Bb)  
 Bsn.  
 Hn. 1.2  
 C Tpt.  
 Tbn. 1.2  
 Timp.  
 Tri.  
 Tamb-ro  
 Tamb-no  
 Pno.  
 Vln. I  
 Vln. II  
 Vla.  
 Vc.  
 Cb.

25

Fl.

Ob.

Cl.  
(in Bb)

Bsn.

Hn. 1.2

C Tpt.

Tbn. 1.2

Timp.

Tri.

Tamb-ro

Tamb-no

Pno.

Vln. I

Vln. II

Vla.

Vc.

Cb.

1.

*p*, *mf*, *f*, *mp*, *espr.*, *pizz.*, *arco*

18

38

Fl. *mf*

Ob. *mf* *p* *mf*

Cl. (in Bb) *mf* *p* *p* *mf* *f*

Bsn. *mf*

Hn. 1.2 1. *mp* *mf* *p* *mf* *f* a2

C Tpt. *f*

Tbn. 1.2 *f*

Timp.

Tri. *mf* *p*

Tamb-ro *f*

Tamb-no *f*

Pno. *mf* *p* *mf* *f*

Vln. I *mf* *p* *mf* *f* arco

Vln. II *mf* *p* *mf* *f* arco

Vla. *mf* *p* *mf* *f* div. unis. arco

Vc. *f* *p* *mf* *f* pizz. arco

Cb. *p* *mf* *f* arco

# 5. Cârligu

(Banat)

Allegro moderato (♩ = 138)

Fl.

Ob. *p* *mf* 3

Cl. (in A) *p* *mf* 3

Bsn. *p* *mf*

Hn. 1.2 *mf* *mf*

C Tpt. *mf* *mf*

Tbn. 1.2

Timp. *mf*

Tri.

Tamb-ro

Tamb-no

Pno. *mf*

Allegro moderato (♩ = 138)

Vln. I *mf*

Vln. II *p* *mf* *saltando*

Vla. *pizz.* *p* *mf* *arco*

Vc. *p* *mf* *saltando* *mf*

Cb. *mf*

19

Fl. *mf* *f*

Ob. *mf* *f*

Cl. (in A) *mf* *f*

Bsn. *f*

Hn. 1.2 *mf sf* *sf* *f* a2

C Tpt. *f*

Tbn. 1.2 *mf*

Tba.

Timp. *f*

Tri. *mf*

Tamb-ro *mf*

Tamb-no *mf*

Pno. *f*

19

Vln. I *mf* *f*

Vln. II *mf* *f*

Vla. *mf* *f*

Vc. *mf* *f*

Cb. *mf* *f*

20

28

Fl. *mf* *p*

Ob. *mf* *p*

Cl. (in A) *mf* *p*

Bsn. *mf*

Hn. 1.2 *f* a2

C Tpt. *f*

Tbn. 1.2 *f*

Tba. *f*

Timp. *f*

Tri. *p*

Tamb-ro *mf* *f* *p*

Tamb-no *p*

Pno. *mf* *f* *p*

20

Vln. I *mf* *mf* *f* *p*

Vln. II *mf* *mf* *f* *p* *saltando*

Vla. *mf* *mf* *f* *p* *saltando*

Vc. *mf* *mf* *f* *saltando*

Cb. *mf* *mf* *f* *saltando*

42 21 rit.

Fl.

Ob.

Cl. (in A)

Bsn.

Hn. 1.2

C Tpt.

Tbn. 1.2

Tba.

Timp.

Tri.

Tamb-ro

Tamb-no

Pno.

21 rit.

Vln. I

Vln. II

Vla.

Vc.

Cb.

53 **a tempo**

Fl.

Ob.

Cl. (in A)

Bsn.

Hn. 1.2

CTpt.

Tbn. 1.2

Tba.

Timp.

Tri.

Tamb-ro

Tamb-no

Pno.

**a tempo**  
pizz.

22

Vln. I

Vln. II

Vla.

Vc.

Cb.

arco

23

65

Fl.

Ob.

Cl. (in A)

Bsn.

Hn. 1.2

C Tpt.

Tbn. 1.2

Tba.

Timp.

Tri.

Tamb-ro

Tamb-no

Pno.

Vln. I

Vln. II

Vla.

Vc.

Cb.

*mf*

*p*

2.

*pizz.*

*arco*

75

Fl.

Ob.

Cl.  
(in A)

Bsn.

Hn. 1.2

C Tpt.

Tbn. 1.2

Tba.

Timp.

Tri.

Tamb-ro

Tamb-no

Ver.

Pno.

Vln. I

Vln. II

Vla.

Vc.

Cb.

*mf*

*p*

*mf*

1.

a2

*mf*

1.

*mf*

*mf*

*p*

*mf*

*mf*

*p*

*mf*

*p*

*mp*

*mf*

*p*

*mp*

*mf*

*mf*

*p*

*mp*

*mf*

arco

pizz.

*mf*

*p*

*mf*

*p*

*mp*

*mf*

*p*

*mp*

*mf*

*mf*

*p*

*mp*

*mf*

*mf*

*p*

*mp*

*mf*

24

87

Fl.

Ob.

Cl. (in A)

Bsn.

Hn. 1.2

C Tpt.

Tbn. 1.2

Tba.

Timp.

Tri.

Tamb-ro

Tamb-no

Pno.

24

Vln. I

Vln. II

Vla.

Vc.

Cb.

**93**

**Fl.** *mf*

**Ob.** *mf* *p*

**Cl. (in A)** *mf* *f*

**Bsn.**

**Hn. 1.2** *mf sf* (2.) *p*

**C Tpt.**

**Tbn. 1.2**

**Tba.**

**Timp.** *f*

**Tri.** *mf*

**Tamb-ro** *mf*

**Tamb-no** *mf*

**Pno.** 8<sup>va</sup> *f*

**Vln. I** *mf* *p*

**Vln. II** *mf* *f* *p*

**Vla.** *mf* *f* *p* unis. pizz.

**Vc.** *mf* *f* *p* col legno

**Cb.** *mf* *f* *p* col legno

25

99

Fl. *mf*

Ob. *mf*

Cl. (in A) *mf*

Bsn. *mf*

Hn. 1.2 (2.) *mf* a2

C Tpt. *mf*

Tbn. 1.2 *mf*

Tba. *mf*

Timp. *mf*

Tri. *mf*

Tamb-ro *mf*

Tamb-no *mf*

Ver. *mf*

Pno. *mf*

Vln. I *mf*

Vln. II *mf*

Vla. *mf* arco

Vc. *mf* arco

Cb. *mf* arco

25

26

# 6. Roata femeii

(N..s..ud, Ardealul de Nord)

Allegro con fuoco (♩ = 152)

27

This page of a musical score, numbered 46, contains the following parts and markings:

- Fl.**: Starts at measure 14 with a *f* dynamic and a triplet of eighth notes.
- Ob.**: Features a melodic line with dynamics *f*, *p*, *mp*, and *mf*.
- Cl. (in A)**: Includes a triplet of eighth notes and dynamics *f*, *mp*, and *mf*.
- Bsn.**: Features a melodic line with dynamics *f*, *p*, and *mf*, including a triplet of eighth notes.
- Hn. 1.2**: Includes first and second endings with dynamics *p*, *p3*, and *mf*.
- C Tpt.**: Features a melodic line with dynamics *mf* and a triplet of eighth notes.
- Tbn. 1.2**: Part of the brass section, mostly silent.
- Tba.**: Part of the brass section, mostly silent.
- Timp.**: Part of the percussion section, mostly silent.
- Tri.**: Features a rhythmic pattern with dynamics *p*, *mp*, and *mf*.
- Tamb-ro**: Features a rhythmic pattern with dynamics *p* and *mp*.
- Tamb-no**: Part of the percussion section, mostly silent.
- Pno.**: Features a piano accompaniment with dynamics *f* and *mf*.
- Vln. I**: Features a melodic line with dynamics *f*, *p*, and *mf*, including triplets.
- Vln. II**: Features a melodic line with dynamics *f*, *p*, and *mf*, including triplets and *pizz.* markings.
- Vla.**: Features a melodic line with dynamics *f*, *p*, and *mf*, including *pizz.* markings.
- Vc.**: Features a melodic line with dynamics *f*, *p*, and *mf*, including triplets and *pizz.* markings.
- Cb.**: Features a melodic line with dynamics *mp* and *pizz.* markings.

28

Fl.

Ob.

Cl. (in A)

Bsn.

Hn. 1.2

C Tpt.

Tbn. 1.2

Tba.

Timp.

Tri.

Tamb-ro

Tamb-no

Pno.

28

Vln. I

Vln. II

Vla.

Vc.

Cb.

42 29

Fl. *mf* *f*

Ob. *mf* *f*

Cl. (in A) *mf* *f*

Bsn. *mf* *f*

Hn. 1.2 *mf* *f*

C Tpt. *mf* *f*

Tbn. 1.2 *f*

Tba. *f*

Timp. *mf* *f*

Tri. *mf* *f*

Tamb-ro *mf* *f*

Tamb-no

Pno. *mf* *f*

Vln. I *mf* *f*

Vln. II *mf* *f*

Vla. *mf* *f*

Vc. *mf* *f*

Cb. *mf* *f*

a2

pizz.

arco

3

mf

f

This page of a musical score, numbered 50, contains the following instruments and parts:

- Oboe (Ob.):** Part 1, featuring triplets and dynamics *p*, *mp*, *mf*, and *f*.
- Clarinet (Cl. in A):** Part 1, featuring triplets and dynamics *mp*, *mf*, and *f*.
- Bassoon (Bsn.):** Part 1, featuring dynamics *mf* and *f*.
- Horn 1 & 2 (Hn. 1.2):** Part 1, featuring dynamics *p*, *mf*, and *f*.
- Trumpet (CTpt.):** Part 1, featuring triplets and dynamics *mf* and *f*.
- Trombone 1 & 2 (Tbn. 1.2):** Part 1, featuring dynamics *mf* and *f*.
- Tuba (Tba.):** Part 1, featuring dynamics *mf* and *f*.
- Timpani (Timp.):** Part 1, featuring dynamics *f*.
- Triangle (Tri.):** Part 1, featuring dynamics *p*, *mf*, and *f*.
- Tam-tam (Tamb-ro):** Part 1, featuring dynamics *p*, *mf*, and *f*.
- Drum (Tamb-no):** Part 1, featuring dynamics *p*, *mf*, and *f*.
- Piano (Pno.):** Part 1, featuring dynamics *mf* and *f*.
- Violin I (Vln. I):** Part 1, featuring triplets, dynamics *p*, *mf*, and *f*, and *pizz.* (pizzicato).
- Violin II (Vln. II):** Part 1, featuring triplets, dynamics *mf*, and *f*, and *pizz.* (pizzicato).
- Viola (Vla.):** Part 1, featuring dynamics *p*, *mf*, and *f*, and *pizz.* (pizzicato).
- Violoncello (Vc.):** Part 1, featuring triplets, dynamics *p*, *mf*, and *f*, and *pizz.* (pizzicato).
- Double Bass (Cb.):** Part 1, featuring dynamics *mf* and *f*, and *pizz.* (pizzicato).

# 7. Jocul la cerb

(Brâu p..durenesc, Hunedoara)

Allegro vivace (♩ = 160)

Fl. 1.2

Ob. 1.2

Cl. 1.2 (in A)

Bsn. 1.2

Hn. 1-4

Tpt. 1.2 (in C)

Tbn. 1.2

Tbn. Bass Tuba

Timp.

Tri.

Tamb-ro

Tamb-no

Pno.

Allegro vivace (♩ = 160)

Vln. I

Vln. II

Vla.

Vc.

Cb.

12

Fl. 1.2

Ob. 1.2

Cl. 1.2 (in A)

Bsn. 1.2

Hn. 1.2

Hn. 3.4

Tpt. 1.2 (in C)

Tbn. 1.2

Tbn. Bass Tuba

Timp.

Tri.

Tamb-ro

Tamb-no

Pno.

Vln. I

Vln. II

Vla.

Vc.

Cb.

31

24

Picc.

Fl. 1.2

Ob. 1.2

Cl. 1.2 (in A)

Bsn. 1.2

Hn. 1.2

Hn. 3.4

Tpt. 1.2 (in C)

Tbn. 1.2

Tbn. Bass Tuba

Timp.

Tri.

Tamb-ro

Tamb-no

Pno.

31

Vln. I

Vln. II

Vla.

Vc.

Cb.

36 32

Picc. *mf* *p*

Fl. 1.2 *mf* *p*

Ob. 1.2 *mf* *p*

Cl. 1.2 (in A) *p*

Bsn. 1.2 *p*

1.2 Hn.

3.4 Hn.

Tpt. 1.2 (in C) *f* *mf* con sord.

Tbn. 1.2 *mf* con sord.

Tbn. Bass Tuba *mf* con sord.

Timp. *f* *mf*

Tri. *f* *p*

Tamb-ro *f* *mf*

Tamb-no *f* *mf*

Pno. *f* *mf* sempre arpeggiato *p*

Vln. I *mf* pizz. *p* arco

Vln. II *mf* pizz. *p*

Vla. *mf* pizz. *p*

Vc. *mf* pizz. *p*

Cb. *mf* pizz.

8

32

48

Picc. *mf*

Fl. 1.2 *mf*

Ob. 1.2 *p* *mp* *mf* 1. *p*

Cl. 1.2 (in A) *mf*

Bsn. 1.2

1.2 Hn. *p* *mf* *p*

3.4 Hn. *p* *mf* *p*

Tpt. 1.2 (in C) 1. *mf*

Tbn. 1.2

Tbn. Bass Tuba

Timp. *mp* *mf* *mf*

Tri. *mp* *mf*

Tamb-ro *mp* *mf*

Tamb-no *p* *mf*

(8) Pno. *mf* *p* *mf*

Vln. I *mf* *p* *mf* *p*

Vln. II *mf* *p* *mf* *p* *div.* *unis. arco*

Vla. *mf* *p* *mf* *p* *arco*

Vc. *mf* *p* *mf* *p* *arco*

Cb.

33

59

Picc. *mf* *mf* *f*

Fl. 1.2 *p* *mf* *mf* *f*

Ob. 1.2 (1.) *mf* *p* *mf* *mf* *f*

Cl. 1.2 (in A) *p* *mf* *mf* *f*

Bsn. 1.2 *p* *mf* *mf* *f*

Hn. 1.2 *mf* *f sfz*

Hn. 3.4 *mf* *f sfz*

Tpt. 1.2 (in C) *mf* (1.) *mf* (1.) *f* *f*

Tbn. 1.2

Tbn. Bass Tuba

Timp. *mf* *mf* *f*

Tri. *p* *mf* *mf* *f*

Tamb-ro *mf* *mf* *f*

Tamb-no

Pno. *f*

33

Vln. I *mf* *mf* *f*

Vln. II *mf* *p* *mf* *mf* *f*

Vla. *mf* *p* *mf* *mf* *f*

Vc. *mf* *p* *mf* *mf* *f*

Cb. *p* *mf* *mf* *f*

34

Musical score for woodwinds, brass, and percussion. The score includes parts for Piccolo (Picc.), Flute 1 & 2 (Fl. 1.2, Fl. 1.2), Oboe 1 & 2 (Ob. 1.2), Clarinet 1 & 2 in A (Cl. 1.2 (in A)), Bassoon 1 & 2 (Bsn. 1.2), Horn 1 & 2 (Hn. 1.2, Hn. 3.4), Trumpet 1 & 2 in C (Tpt. 1.2 (in C)), Trombone 1 & 2 (Tbn. 1.2), Trombone Bass / Tuba (Tbn. Bass / Tuba), Timpani (Timp.), Triangle (Tri.), Tambourine (Tamb-ro), Tambourine (Tamb-no), and Gong/Cymbal (Piatti G.C.). The score begins at measure 71. Dynamics range from *fp* (fortissimo piano) to *f* (forte), with accents and sforzando (*sfz*) markings. The woodwinds and brass sections play a melodic line starting in measure 71, while the bassoon and tuba play a rhythmic accompaniment. The percussion section includes a triangle and two tambourines.

34

93

Fl. 1.2

Ob. 1.2

Cl. 1.2 (in A)

Bsn. 1.2

Hn. 1.2

Hn. 3.4

Tpt. 1.2 (in C)

Tbn. 1.2

Tbn. Bass Tuba

Timp.

Tri.

Tamb-ro

Tamb-no

Pno.

Vln. I

Vln. II

Vla. arco

Vc.

Cb. arco pizz.

103 36

Fl. 1.2 *p* *p*

Ob. 1.2 *p* *p* 2. *mf*

Cl. 1.2 (in A) *p* *p*

Bsn. 1.2 *p*

Hn. 1.2 *mf*

Hn. 3.4 *mf*

Tpt. 1.2 (in C)

Tbn. 1.2

Tbn. Bass Tuba

Timp. *p*

Tri. *p*

Tamb-ro

Tamb-no

Pno. *p*

36

Vln. I *p* *mf*

Vln. II *p* *mf* arco

Vla. *p* *mf* arco

Vc. *p* *mf* arco

Cb. *mf*

37

114

Fl. 1.2 *f* *a2* *p* *1.* *p*

Ob. 1.2 *f* *a2*

Cl. 1.2 (in A) *f* *a2* *p* *1.* *p*

Bsn. 1.2 *f*

Hn. 1.2 *f* *sf* *sf* *sf* *p sf*

3.4 *f* *sf* *sf* *sf* *p sf*

Tpt. 1.2 (in C) *f*

Tbn. 1.2 *f* *f*

Tbn. Bass Tuba *f* *f*

Timp. *f*

Tri.

Tamb-ro *f*

Tamb-no

Pno. *f* *f* *p*

Vln. I *f* *fp* *fp* *fp* *p*

Vln. II *f* *fp* *fp* *fp* *p*

Vla. *f* *simile* *div.* *f p* *f p* *f p* *p*

Vc. *f* *simile* *f p* *f p* *f p*

Cb. *f* *simile* *f p* *f p* *f p*

37

126

Fl. 1.2 *a2* *mf* *f* *a2* *(a2)*

Ob. 1.2 *f*

Cl. 1.2 (in A) *mf* *f*

Bsn. 1.2 *f*

Hn. 1.2 *sf* *mf* *sf* *f*

Hn. 3.4 *sf* *mf* *sf* *f*

Tpt. 1.2 (in C) *f* *a2* *a2* *a2* *a2*

Tbn. 1.2 *f*

Tbn. Bass Tuba *f*

Timp. *mf* *f*

Tri. *f*

Tamb-ro *mf* *f* *tr*

Tamb-no *f*

Piatti G.C. *f*

Pno. *mf* *f*

Vln. I *mf* *f*

Vln. II *mf* *f*

Vla. *mf* *f*

Vc. *f* *div.*

Cb. *f* *div.*

Bassoon 1

Sabin Drăgoi

# **Suită de 7 dansuri populare**

# Suită de 7 dansuri populare

## 1. Șocîcili

(Banat)

Sabin Drăgoi

Allegro assai (♩ = 156)

4

*mf* *f*

11 **1** *f* *f* *p*

18 *mf* *p* *mf* *p* *mf* *p*

24 *mf* *< f* *> mf* *< f*

29 **2** *p* *f*

41 **3** *mf* *f* *p*

51 **4** *mf* *p* *< mf* *< f*

56 *mf* *< f* *f*

61 **5** *f*

68 *mf* *f*

## 2. Feciorească

(Mureșul superior, Ardeal)

Moderato (♩ = 104)

4

6

8

mf

mf

20

7

8

f

p

34

Fine

mp

mf

41

8

8

p

mp

54

9

8

mf

mf

69

10

2

f > p

f > p

79

11

2

f > mf

f > mf

f

D.C al fine  
e poi Coda

CODA

2

mp

mf

f

### 3. Ciobănească

(Mureșul superior, Ardeal)

Allegro ( $\text{♩} = 144$ )

### 4. Purtată

(Năsăud, Ardealul de Nord)

Maestoso ( $\text{♩} = 80$ )

# 5. Cârligu

(Banat)

Allegro moderato (♩ = 138)

## 6. Roata femeii

(Năsăud, Ardealul de Nord)

Allegro con fuoco (♩ = 152)

## 7. Jocul la cerb

(Brâu pădurenesc, Hunedoara)

Allegro vivace (♩ = 160)

29 **31** **32**

*p* *mf* *f* *p*

46

**8**

61 **33**

*p* *mf* *mf* *f* *fp*

75 **34**

*mf* *f* *fp* *mf* *p*

88 **35**

*mf* Bsn.

98 **36**

**3** **4** **8** *f*

119 **37**

**4** **6** *f*

136 **38**

*mf* *f* **2** **1**

Sabin Drăgoi

# **Suită de 7 dansuri populare**

# Suită de 7 dansuri populare

Sabin Drăgoi

1 - 6  
TACET

## 7. Jocul la cerb

Allegro vivace (♩ = 160)  
(Brâu pădurenesc, Hunedoara)

12 30

mf < < f

21 8 31 8

p mf f

45 32

p

53 8 33 3

p mf mf f

73 34 3

fp mf f fp mf

87 35 3

p mf mf

97 36 4 8

f f

116 37 4 6

f

134 38 2 1

mf f

Clarinet 1

Sabin Drăgoi

# **Suită de 7 dansuri populare**

# Suită de 7 dansuri populare

## 1. Șocîcili

(Banat)

Sabin Drăgoi

Allegro assai (♩ = 156)

in A

5

2

1

12

1

1

1

1

18

mf

mf

mf

23

mf

f

29

2

4

p

mf

f

mf

39

3

1

f

p

mp

45

mf

f

p

51

4

mf

p

mf

55

*f* *> mf* *< f* *f*

61

*f*

67

*mf* *f* *f*

## 2. Feciorească

(Mureșul superior, Ardeal)

Moderato (♩ = 104)

4 in A

*mf* *mf* *mf* *mf*

18

*f*

23

*p*

36

*mp* *mf* Fine

41 8 Ob. *mp*

55 9 *mf* *mf*

68 10 *f* *p*

75 *f* *p* *f* *mf*

83 11 *f* *mf* *f*

D.C al fine  
e poi Coda

CODA *mp* *mf* *f*

### 3. Ciobănească

(Mureșul superior, Ardeal)

Allegro ( $\text{♩} = 144$ ) Fl. *mp* *mf* *f*

14 in B $\flat$  12 *f* *p*

21 *mf* *mf* *f*

32 **13** 8 **14** 3

*p* *mf*

50 8 **15** *p* *mp*

63 *mf* *f* 7

75 **16** *mf*

82 *f* *f*

## 4. Purtată

(Năsăud, Ardealul de Nord)

**Maestoso** (♩ = 80) **14** C Tpt. **17** in B $\flat$  *p espr.*

19 *p* *mp* *mf*

25 *mf* *f*

32 **18** *p* *mp* *mf > p*

41 *p* *mf* *f*

# 5. Cârligu

(Banat)

Allegro moderato ( $\text{♩} = 138$ )

in A

25

97 **6** Vln. I *mf*

111 *mf* **3**

117 **26** *f*

## 6. Roata femeii

(Năsăud, Ardealul de Nord)

**Allegro con fuoco** (♩ = 152)

*in A*

*p* *mf* *f* *p* *mf* **3**

12 **27** *f* *mp* **3**

22 **28** *mf* *mf* **2** **3**

33 *f*

42 **29** *mf* *f* **2** **3**

51 *mp* *mf* *f* **3**

# 7. Jocul la cerb

(Brâu pădurenesc, Hunedoara)

Allegro vivace (♩ = 160)

2 *in A*  
*p*

10 **30**  
*mf*

20  
*f* *p* *mf* *f*

29 **31** **10** Picc. **2**

45 **32**  
*p*

52 **4** Ob. **33**  
*mf* *p*

63 **3**  
*mf* *mf* *f* *fp*

74 34

84 35

94

103 36

116

123 37

130

136 38

Clarinet in A 2

Sabin Drăgoi

# **Suită de 7 dansuri populare**

# Suită de 7 dansuri populare

Sabin Drăgoi

1 - 6

TACET

## 7. Jocul la cerb

(Brâu pădurenesc, Hunedoara)

Allegro vivace (♩ = 160)

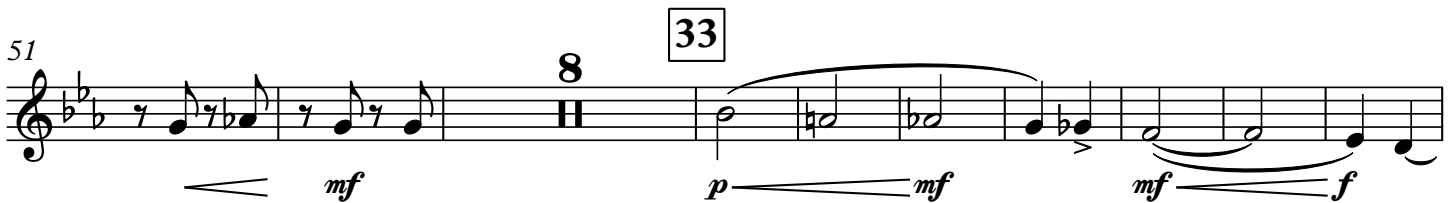
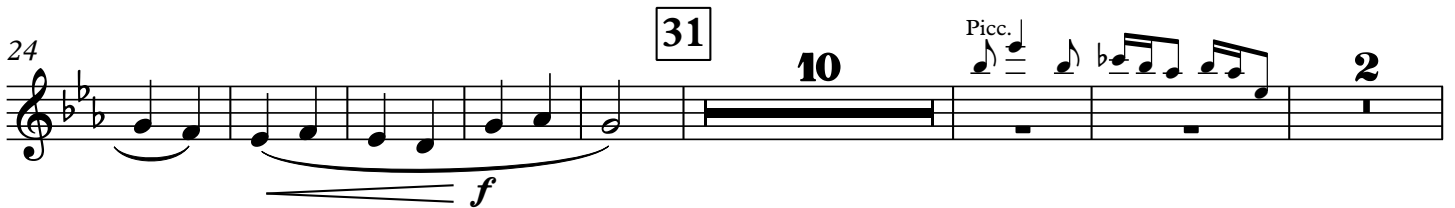
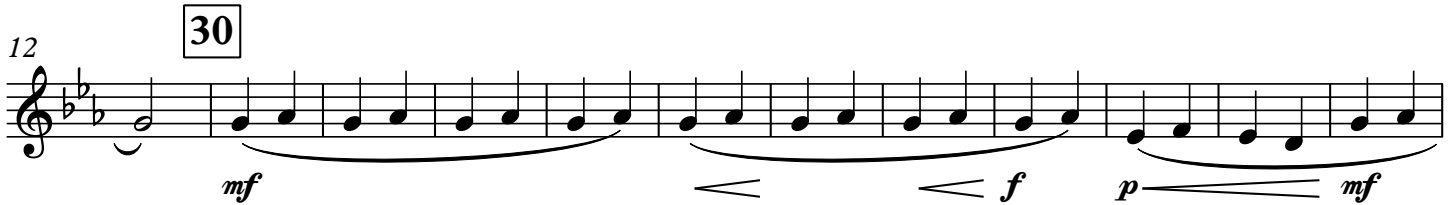

91 **35**

4 7

*mf* *f*

107 **36**

*p* 4 7 *f*

123 **37**

2 Hn. *f*

136 **38**

*mf* *f* 1

Contrabass

Sabin Drăgoi

# **Suită de 7 dansuri populare**

# Suită de 7 dansuri populare

## 1. Șocîcili

(Banat)

Sabin Drăgoi

Allegro assai (♩ = 156)

4

*mf* *f*

11

1

*p*

19

1

*p* *p* *mf* *p* *mf*

25

2

*f* *mf* *f* *mf*

32

1

*mf* *mf*

40

3

4

*mf* *f*

50

4

4

pizz. arco

*mf* *mf*

60

1

1

1

5

*f*

68

*p* *mf* *f*

## 2. Feciorească

(Mureșul superior, Ardeal)

Moderato (♩ = 104)

4 **6** 4 *mp* *mf*

17 4 **7** 4 *mp*

32 *mf* 4 *mp* *mf* *mf* **8** *mp* *mf*

47 *mf* 4 *arco* *mp* *pizz.* *mf*

57 **9** 3 *arco* *pizz.* 4 **10** *mf*

70 1 *p* 1 *p*

79 4 **11** 1 *arco* *mf* *f*

**D.C al fine e poi Coda**

CODA

*p* *mp* *mf* *f*

### 3. Ciobănească

(Mureșul superior, Ardeal)

Allegro (♩ = 144)

8 1 1 2

mf f

18 **12** 6 1

mf f

32 **13** 16 **14** 8 **15** 3

mf

63 pizz. 1

mf f p

72 **16** 3

p mf

82 1 2 pizz. arco

f mf f

### 4. Purtată

(Năsăud, Ardealul de Nord)

Maestoso (♩ = 80)

pizz. 1 arco

mf mf

13 pizz. **17** 1 3

f mf p

23 4 arco pizz.

mp mf mf f mf

33 **18** 7 4 arco

p mf f

# 5. Cârligu

(Banat)

Allegro moderato (♩ = 138)

10 19

21 20 *saltando*

34 21

51 *rit.* *a tempo* *pizz.* 22

67 23

79 24 *pizz.*

95 *col legno* 25 *arco*

104

117 26

## 6. Roata femeii

(Năsăud, Ardealul de Nord)

Allegro con fuoco (♩ = 152)

27

12 4 Vc.

23 pizz. arco pizz. arco 28

*mp* *mf*

32 3 8 3 29

*mf*

49 4 pizz.

*f* *mf* *f*

## 7. Jocul la cerb

(Brâu pădurenesc, Hunedoara)

Allegro vivace (♩ = 160)

30

4 Vln. I 5

*mf*

17 8 31

*f* *p* *mf*

35 pizz.

*f* *mf*

43 32 8 Hn. 4

61 33 arco

70 34 pizz. 3

82

89 35 div. arco 4

101 36 pizz. 4 3 arco simile

117 37

127 div.

136 38 unis. pizz. 1

Flute 1

Sabin Drăgoi

# **Suită de 7 dansuri populare**

# Suită de 7 dansuri populare

## 1. Șocîcili

(Banat)

Sabin Drăgoi

Allegro assai (♩ = 156)

4 *mf*

10 *f* 1 *f*

16 *f* *p* *mf* *p* *mf*

21 *mf* *f* *mf* *f*

29 2 *mf* *f*

40 3 *mf* *f*

50 4 *mf* *f* *mf*

57 *f* *f*

66 5 *f* *f*

## 2. Feciorească

(Mureșul superior, Ardeal)

Moderato (♩ = 104)  $\frac{4}{4}$  8 6 8

17 *mf*

21 *f* 7 8 (Oboe) 1

34 *p* *mp* **Fine**

41 *p* *mp* 8

46 *mf* *mf* 9

58

63 *f* *p* 10 4 4 2

77 *f* > *p* **2** *f* > *mf*

**11** *f* > *mf* *f* D.C al fine e poi Coda

**CODA** **2** *mp* *mf*

*f*

### 3. Ciobănească

(Mureșul superior, Ardeal)

Allegro (♩ = 144)

*p* **1** **1**

*mf* *f* **12** **2** **4**

*mf*

*f* *p* **13** **1** **5**

40 14

*p* *mf*

51 1

*p* *mp*

58 15

*mf* *mf* *f*

72 16

*p* *mf*

84

*mf* *f*

## 4. Purtată

(Năsăud, Ardealul de Nord)

Maestoso (♩ = 80) 17

Clarinet

Ob.

28 18

*p* *mp* *mf*

# 5. Cârligu

(Banat)

Allegro moderato (♩ = 138)

Ob.

6

4

19

15

*mf*

*f*

20

23

4

2

4

*mf*

*p*

21

38

3

22

47

1

2

rit.

a tempo

Cl.

23

55

4

4

6

*f*

24

73

4

Ob.

8

*mf*

89

1

1

1

2

6

*p*

*mp*

*mf*

103 Vln. I

25

*mf*

111

*mf*

26

117

*f*

## 6. Roata femeii

(Năsăud, Ardealul de Nord)

Allegro con fuoco (♩ = 152)

12

27

29

Cl.

37

44

29

52

*mf*

*p*

*mf*

*f*

*f*

*mf*

*f*

# 7. Jocul la cerb

(Brâu pădurenesc, Hunedoara)

Allegro vivace (♩ = 160)

7 <sup>Tpt.</sup> 1 2 30 *mf*

14 *f*

21 8 31 *p* *mf* *f*

36 2 *mf* 2

45 32 *p*

52 8 33 *p* *mf* *mf*

67 *f* 6 34 *mf* *f*

Detailed description of the musical score: The score is for a trumpet part in 2/4 time, marked 'Allegro vivace' with a tempo of 160 beats per minute. It consists of seven staves of music. The first staff starts with a rest of 7 measures, followed by a melodic line with dynamics *mf* and a box containing the number 30. The second staff begins at measure 14 with a dynamic of *f*. The third staff starts at measure 21 with a dynamic of *p*, followed by a dynamic change to *mf* and then *f*, with a box containing the number 31. The fourth staff begins at measure 36 with a dynamic of *mf*. The fifth staff starts at measure 45 with a dynamic of *p* and a box containing the number 32. The sixth staff begins at measure 52 with a dynamic of *mf*, followed by *p*, *mf*, and *mf*, with a box containing the number 33. The seventh staff starts at measure 67 with a dynamic of *f*, followed by *mf* and *f*, with a box containing the number 34. The score includes various musical notations such as slurs, accents, and dynamic markings.

79 **6** **35** **3**

*mf* *f*

93 **7** **8**

*f* *mf* *p*

**36** 107 **4**

*p* *f*

119 **37**

*p* *p*

127 *mf* *f*

134 **38** **8**

*f*

140 **(8)** **1**

*f*

Flute 2  
Piccolo

Sabin Drăgoi

# **Suită de 7 dansuri populare**

Flute 2  
Piccolo

# Suită de 7 dansuri populare

Sabin Drăgoi

1 - 6

TACET

## 7. Jocul la cerb (Brâu pădurenesc, Hunedoara)

Allegro vivace (♩ = 160)

34

76

mf f mf

6

87

muta in Fl.

35

Flute

f f mf

1 2

96

p

7 8

36

107

p f

4

116

37

4 3

127

mf f

133

38

2

140

f

8<sup>7</sup> 1

Horn in F 1

Sabin Drăgoi

# **Suită de 7 dansuri populare**

# Suită de 7 dansuri populare

## 1. Șocîcili

(Banat)

Sabin Drăgoi

Allegro assai (♩ = 156)

Bsn.

8

1

13

1

21

4

mf

< f

> mf

< f

29

2

p

p

f

38

1

1

3

5

1

1

mf

f

50

p

mf

p

mf

54

4

f

mf

f

58

1

1

1

1

5

1

f

67

f

p

mf

f

## 2. Feciorească

(Mureșul superior, Ardeal)

Moderato (♩ = 104)

4 6 8 Hn. 2

19 7 8 p

34 Fine mp mf

41 8 p mp

55 9 8 10 mf mf

70 2 fp p fp 2

81 11 D.C al fine e poi Coda f > mf f > mf f

CODA 2 mp mf f

# 3. Ciobănească

(Mureșul superior, Ardeal)

Allegro (♩ = 144)

8

16 2 12 6 *mf*

30 13 8 Fl.

44 3 14 3 8 15 Cl.

63 4 Fl. *mf* *f*

74 1 16 1 *mf* *f*

84 *mf* *f*

## 4. Purtată

(Năsăud, Ardealul de Nord)

**Maestoso** (♩ = 80)

## 5. Cârligu

(Banat)

**Allegro moderato** (♩ = 138)

63 **10** **23** *mf*  
Hn. *p* *mf*

81 **8** **24** **1** (+Hn. 2) **7** Vln. I

101 **2** **25** **2** **6** *mf*

**26** Vln. I *f*

## 6. Roata femeii

(Năsăud, Ardealul de Nord)

**Allegro con fuoco** (♩ = 152)

8 **27** **3** **2** Fl. *mf*

19 **1** **2** **28** **2** *p* *p<sup>3</sup>* *mf* *mf*

32 **3** *f*

42 **29** **2** *mf* *f*

52 **2** *p* *mf* *f*

# 7. Jocul la cerb

(Brâu pădurenesc, Hunedoara)

Allegro vivace (♩ = 160)

2  
*sfp*

13 **30** 8  
*p* *mf* *f* *p* *mf*

32 **32** 8 5 Pno.  
*f*

52 **33** 8  
*p* *mf* *p* *mf* *f sfz*

70 **34** 6 3  
*mf* *f sfz* *fp* *mf sf* *fp*

88 **35** 3  
*mf* *f* *mf*

99 **36** 4 4  
*f* *mf*

113 **37** 1 1 1  
*f* *sf* *sf* *sf*

125 *p sf* *sf* *mf sf* *f*

135 **38** 3 1  
*mf* *f*

Horn in F 2

Sabin Drăgoi

# Suită de 7 dansuri populare

# Suită de 7 dansuri populare

## 1. Șocîcili

(Banat)

Sabin Drăgoi

Allegro assai (♩ = 156)

Hn. 1

8 1 1 1

15 1 1 4

25 2 1

31 1 1 1 1

40 3 4 1 2

52 4

58 1 1 1 1

66 5 1 1 1

*f* *p* *mf* *f* *p* *mf* *f*

## 2. Feciorească

(Mureșul superior, Ardeal)

Moderato (♩ = 104)

4 6 8

mf mf

20 7 8

f p

34 Fine

mp mf

41 8

p mp

56 9 10

mf mf

70 2 2

fp p fp

81 11

f > mf f > mf f

D.C. al fine e poi Coda

CODA 2

mp mf f

### 3. Ciobănească

(Mureșul superior, Ardeal)

Allegro (♩ = 144)

### 4. Purtată

(Năsăud, Ardealul de Nord)

Maestoso (♩ = 80)

# 5. Cârligu

(Banat)

Allegro moderato (♩ = 138)

6 1 19 2

mf mf sf

18 20 6

f

35 21 2 2 rit. 2

f mf

53 a tempo Cl. 22 4 4

f

67 Bsn. 23 4 mf 3

p mf mf

81 24 8 1 1 1 2

sfp mp sf mf sf p

100 25 2

mf

111 26 Vln. I 6

f

## 6. Roata femeii

(Năsăud, Ardealul de Nord)

Allegro con fuoco (♩ = 152)

Fl.

8

27

3

mf

17

5

2

28

2

p 3

mf

31

3

mf

f

40

29

2

mf

49

4

f

mf

f

## 7. Jocul la cerb

(Brâu pădurenesc, Hunedoara)

Allegro vivace (♩ = 160)

(+Hn.1)

30

2

10

(+Hn.3.4)

8

p

mf

27

31

f

p

mf

f

8

45 **32** Hn. **33**

*p* *mf*

69 **34**

*f sfz* *mf* *f sfz* *fp* *mf sf*

87 **35**

*fp* *f*

107 **36**

*mf* *f*

119 **37**

*sf* *sf* *sf* *p sf* *sf* *mf sf*

128

*f*

136 **38**

*mf* *f*

Horn in F 3

Sabin Drăgoi

# Suită de 7 dansuri populare

# Suită de 7 dansuri populare

Sabin Drăgoi

1 - 6  
TACET

## 7. Jocul la cerb (Brâu pădurenesc, Hunedoara)

Allegro vivace (♩ = 160)

Tpt.

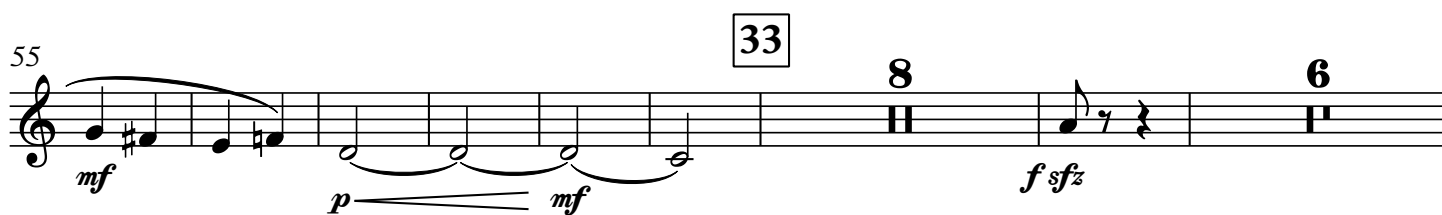
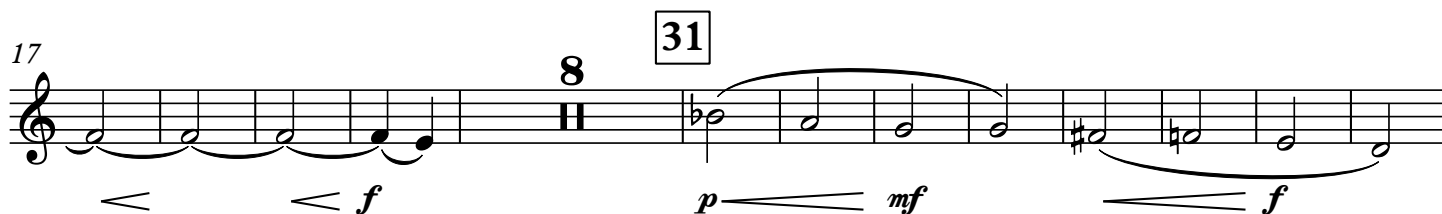
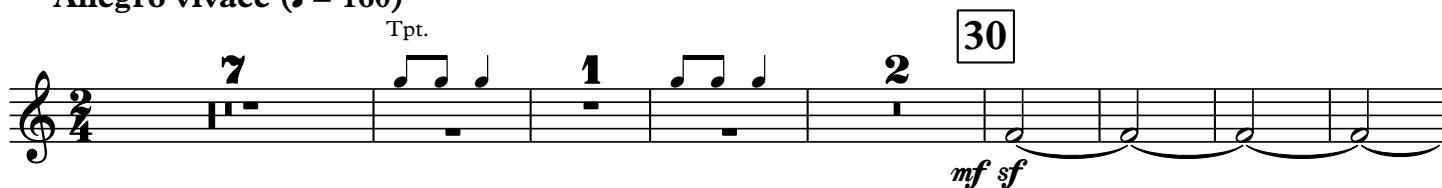

96 3 36 4 4

113

123 37

134 38

Horn in F 4

Sabin Drăgoi

# Suită de 7 dansuri populare

# Suită de 7 dansuri populare

Sabin Drăgoi

1 - 6

TACET

## 7. Jocul la cerb

(Brâu pădurenesc, Hunedoara)

Allegro vivace (♩ = 160)

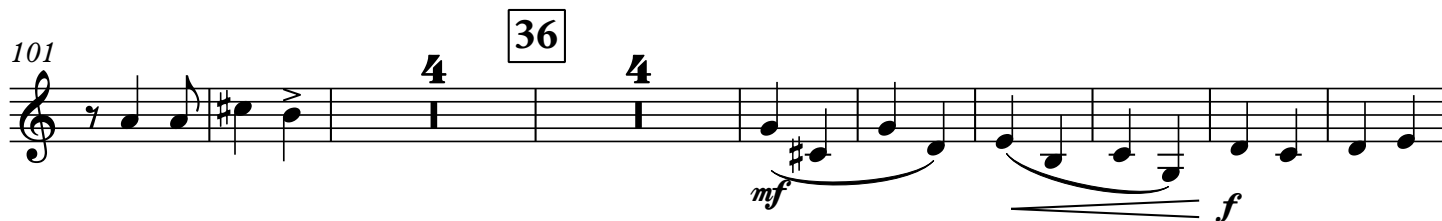
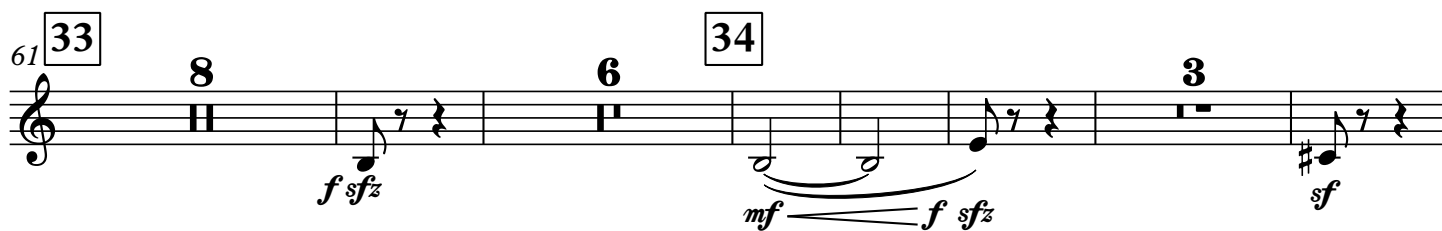
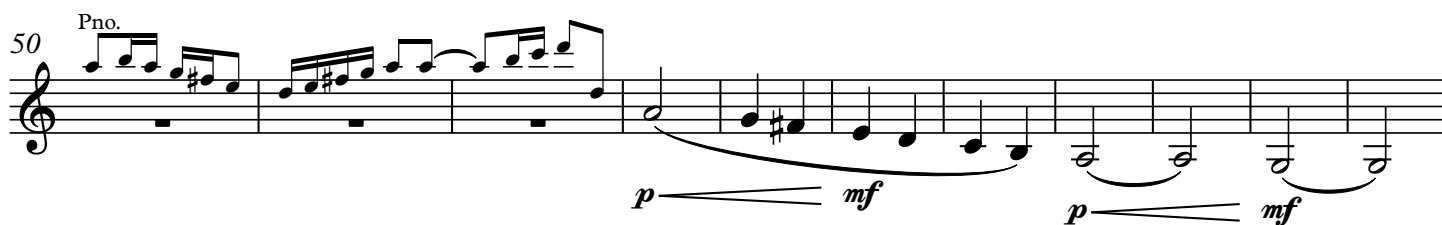
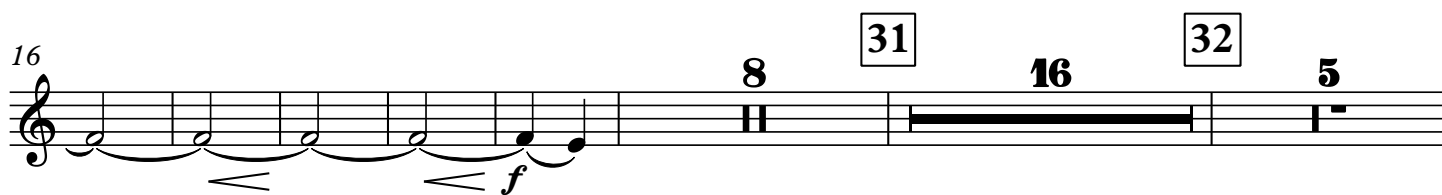
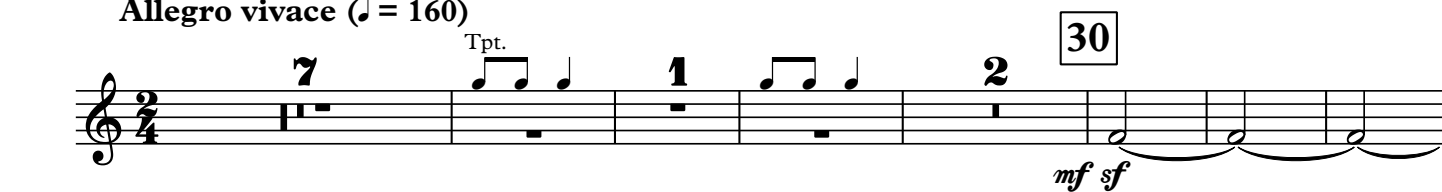

117 37

127

136 38

Oboe 1

Sabin Drăgoi

# Suită de 7 dansuri populare

# Suită de 7 dansuri populare

## 1. Șocîcili (Banat)

Sabin Drăgoi

Allegro assai (♩ = 156)

5 2 1 1

12 1

18 mf p mf mf >

25 f f

29 2 4 1 1 2 p p f

40 3 8 mf p mf

52 4 p <mf <f

56 1 1 mf <f f

61 5 f

68 1 1 mf f

# 2. Feciorească

(Mureșul superior, Ardeal)

Moderato (♩ = 104)

4

*mf* *p* *mp*

14

*mf* *f*

25

*p* *mp* *mf* **Fine**

41

*p* *mp*

55

*mf*

63

*mf*

72

*f* *p* *f* *p*

81

*f* *mf* *f* *mf* **D.C al fine e poi Coda**

CODA

*mp* *mf*

*f*

### 3. Ciobănească

(Mureșul superior, Ardeal)

Allegro (♩ = 144)

Measure numbers in boxes: 7, 12, 13, 14, 15, 16, 18, 30, 45, 51, 63, 71, 84.

Dynamics: *p*, *mf*, *f*, *mp*.

Articulations: accents, slurs, hairpins, triplet markings (3), double bar line with repeat dots.

Fingerings: 1, 2, 3, 7, 8.

## 4. Purtată

(Năsăud, Ardealul de Nord)

**Maestoso** (♩ = 80)

16 17 Cl.

25 18

37

*mp* *p* *mf* *p* *mf* *p*

## 5. Cârligu

(Banat)

**Allegro moderato** (♩ = 138)

7 19

19 20

31 21

47 22

*p* *mf* *mf* *f* *mf* *p* *f* *mf* *f*

*rit.* *a tempo*

67 Bsn. 23

*p* *mf*

81 24

*p* *mp* *mf*

97 25

*p* *mf*

111 *mf*

*mf*

117 26 *f*

*f*

## 6. Roata femeii

(Năsăud, Ardealul de Nord)

**Allegro con fuoco** (♩ = 152)

*p* *mf* *f* *mf*

13 27 *f* *p*

*f* *p*

23 28

*mp* *mf* *f*

38 29

*mf* *f* *mf*

46

*f* *f*

53

*p* *mp* *mf* *mp* *f*

## 7. Jocul la cerb

(Brâu pădurenesc, Hunedoara)

Allegro vivace (♩ = 160)

7 30

*mf*

14 8

*f*

29 31 (Oboe 2)

*f*

40 32

*p*

50

*mp* *mf* *p* *mf*

1 4

61 33

Vln. I

9 *fp*

76 34

*mf* *f* *mf*

3

87 35

*fp* *mf*

4

98 36

*f* *p*

3 8

115 37

*f* *f*

4 6

132 38

*mf*

139

*f*

1

Oboe 2

Sabin Drăgoi

# **Suită de 7 dansuri populare**

# Suită de 7 dansuri populare

Sabin Drăgoi

1 - 6

TACET

## 7. Jocul la cerb (Brâu pădurenesc, Hunedoara)

Allegro vivace (♩ = 160)

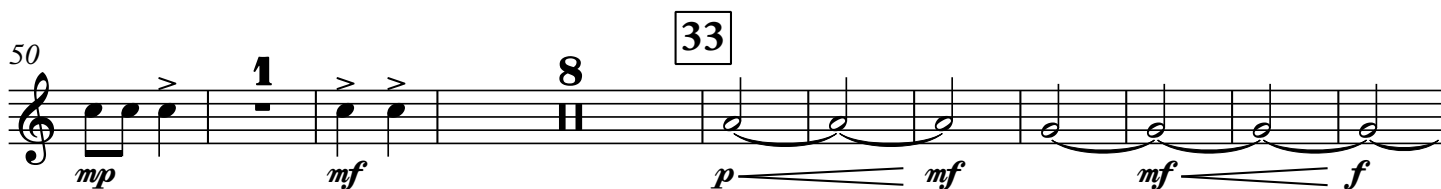
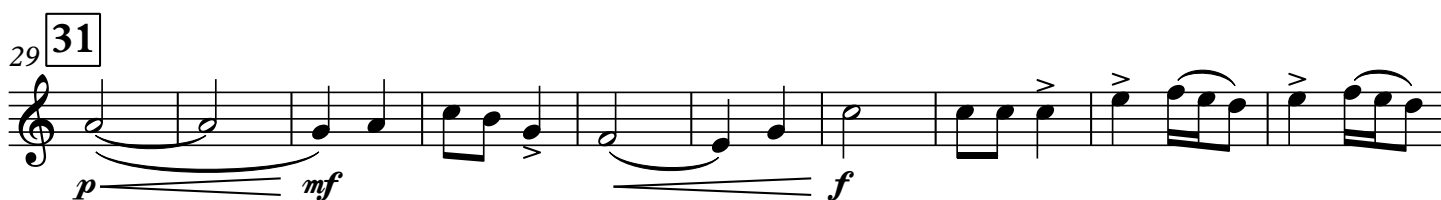
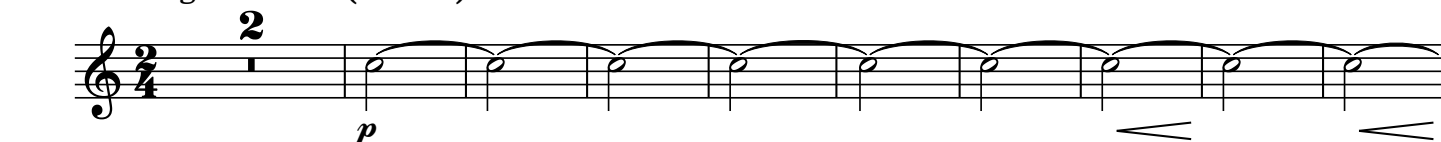

68 (Oboe 1) 34 *mf*

79 6 35 4 *mf* *fp*

95 *mf* *f* *p* 3

104 36 2 *p* *mf*

112 *f* 4

123 37 6 *f*

136 38 3 1 *f*

Piano

Sabin Drăgoi

# **Suită de 7 dansuri populare**

Piano

# Suită de 7 dansuri populare

## 1. Șocîcili

(Banat)

Sabin Drăgoi

Allegro assai (♩ = 156)

24

mf f mf

28

f p mp p mf p mf p

2

36

mf f mf f mf

41

mp mf f

3

49

p mf p mf

54 4

59

66 5

69

## 2. Feciorească

(Mureșul superior, Ardeal)

Moderato (♩ = 104)

D.C al Fine  
e poi Coda

59

5 10 16 11  
5 16 4

CODA

*mp* *mf* *f*

### 3. Ciobănească

(Mureșul superior, Ardeal)

Allegro (♩ = 144)

*p*

10

2 4 6  
*mf* 2 4 6

27

2 12  
*mf* 2 12

47 14

56 15

66 16

82

## 4. Purtată

(Năsăud, Ardealul de Nord)

Maestoso (♩ = 80)

10 17 16

16

33 18

*p* *mp*

39

*mf* *p* *mf* *f*

## 5. Cârligu

(Banat)

**Allegro moderato** (♩ = 138)

6 6

*mf*

15 19

*f*

29 **20**

29 **20**

*mf* *f* *p*

40 **21** rit. a tempo

40 **21** rit. a tempo

*mf*

59 **22**

59 **22**

*f*

6

73 **23**

73 **23**

*mf* *p* *mf*

6

81 **24** 8<sup>va</sup>

81 **24** 8<sup>va</sup>

*p* *mp* *mf* *f*

91 8<sup>7</sup> 8<sup>7</sup> 6 25

*mp* *f* *mf*

106

*mf*

116 26

*f* *f* *f* *f*

## 6. Roata femeii

(Năsăud, Ardealul de Nord)

**Allegro con fuoco** (♩ = 152)

*mf* *f* *mf*

13 27

*f* *mf*

29 28

42 29

50

## 7. Jocul la cerb

(Brâu pădurenesc, Hunedoara)

Allegro vivace (♩ = 160)

30

18 31

33

*f* *mf sempre arpeggiato*

44

32

*p*

52 (8)

*mf* *p* *mf*

60

33

34

*f* *mf* *f*

79

35

*mf* *f*

94

*f* *mf* *f* *p*

(8) 104 36 4 4

115 37

125

132 38

139

Timpani

Sabin Drăgoi

# Suită de 7 dansuri populare

# Suită de 7 dansuri populare

## 1. Șocîcili

(Banat)

Sabin Drăgoi

Allegro assai (♩ = 156)

## 2. Feciorească

(Mureșul superior, Ardeal)

Moderato ( $\text{♩} = 104$ )

6 7 4 1 1

20 1 8 Cl. p

36 Fine 8 8 3 2 (+ Tamburo) mp mf mf mp

55 9 8 3 2 (+ Tamburo) mf f

74 3 3 3 2 11 D.C al fine e poi Coda f f f f

CODA 2 mp mf f

## 3. Ciobănească

(Mureșul superior, Ardeal)

Allegro ( $\text{♩} = 144$ )

12 1 1 1 1 1 p mf f p

19 1 1 1 1 1 mf

29 13

*f*

44 14 15

*mf* *p* *mp*

65 16

*mf* *f* *mf*

80

*f* *mf* *f*

### 4. Purtată

(Năsăud, Ardealul de Nord)

Maestoso (♩ = 80)

17

*f* *mf*

24 Vln. I

*mf*

31 18 Vln. I

*mf*

42

*mf*

# 5. Cârligu

(Banat)

Allegro moderato (♩ = 138)

10 19 8

Vln. I *mf* *f*

25 20 6 6 21 3

46 1 2 rit. a tempo 2 1 1 1

*mf* *mf*

59 22 4 1 1 1

*f* *mf*

73 23 6

*p* *mf* *p* *mf* *f*

89 24 6 25

*f* Vln. I

106 2 6 26 6

*mf* *f*

# 6. Roata femeii

(Năsăud, Ardealul de Nord)

Allegro con fuoco (♩ = 152)

27 12 4 7

Vln. I

28 28 2 4 2 4

*mf* *f*

44 29 3 8

*mf* *f* *f*

# 7. Joculla cerb

(Brâu pădurenesc, Hunedoara)

Allegro vivace (♩ = 160)

7 1 1 30 3 1

*p* *mf*

19 1 3 31 3 3 3

*mf* *f* *mf*

36 3 1 1 32 3 1

*f* *mf* *mp*

50 1 3 33 3

*mf* *mf* *mf* *mf*

65 3 6 34 6

*f* *mf* *f*

85 3 35 3 3 3

*mf* *f* *f*

103 4 36 3 2 4

*p* *f*

123 37 4 1 1

*mf* *f*

135 1 38 3 1 1 1

Triangle  
Tamburo  
Tamburino  
Vergher  
Piatti  
Gran Cassa

Sabin Drăgoi

# Suită de 7 dansuri populare

Triangle  
Tamburo  
Tamburino  
Vergher  
Piatti  
Gran Cassa

# Suită de 7 dansuri populare

## 1. Șocîcili (Banat)

Sabin Drăgoi

Allegro assai (♩ = 156)

21

Tri. *mp* < *mf* > *p* *mf*

Tamb-no *mp* < *mf* > *p* < *mf*

Tamb-ro *p* *mf* *mf*

25

Tri. *f* *mf* *f* **2**

Tamb-no < *f* > *mf* < *f* >

Tamb-ro *f* *mf* *f* **2**

31

Tri. *mf* *f*

Tamb-no *mf* *f*

Tamb-ro *p* *f*

39

Tri. *mp*

Tamb-no *p* < *mp* <

Tamb-ro *p* *mp* *mf* <

**3**

46

Tri. *mf* *f* *mf*

Tamb-no *mf* *f* *mf*

Tamb-ro *f* *p*

52

Tri. *p* *mf* *f* *mf*

Tamb-no *p* *mf* *f* *mf*

Tamb-ro *p* *mf*

4

57

Tri. *f*

Tamb-no *f*

Tamb-ro *mf*

66

Tri. *f*

Tamb-ro *p* *mf*

5

## 2. Feciorească

(Mureșul superior, Ardeal)

Moderato (♩ = 104)

6

Tri.  $\frac{2}{4}$   $\frac{3}{4}$  4 8

Tamb-no  $\frac{2}{4}$   $\frac{3}{4}$  4 8 *mf*

Tamb-ro  $\frac{2}{4}$   $\frac{3}{4}$  4 8 *mf*

19 7

Tri. *mf* *f*

Tamb-no *f*

Tamb-ro *f*

32 Fine

Tri. *p* *mp* *mf* 2

Tamb-no *p* *mp* *mf* 2

Tamb-ro *p* 2

41 8

Tri. *p* *mp* *p*

Tamb-no *p*

Tamb-ro *p*

51 9

Tri. *mf*

Tamb-no *mp*

Tamb-ro *mp*

60

Tri. *mf*

Tamb-no *mf*

Tamb-ro *mf*

69 10

Tri. *p*

Tamb-no *p*

Tamb-ro *p*

80 11 D.C al fine e poi Coda

Tri. *mf* *f*

**CODA**

Tri. *mf* *f*

Tamb-no *mf* *f*

Tamb-ro *mf* *f*

### 3. Ciobănească

(Mureșul superior, Ardeal)

Allegro (♩ = 144)

Tri.  $\frac{2}{4}$   $\frac{2}{4}$   $\frac{5}{4}$  *p* Vln. I

Tri. 14 *f* 2 12 3

Tamb-no *p* 2 3

Tri. 25 *mf* 2 13 8

Tamb-ro *mf* 2 8

Fl. 40 Fl. 14 *mf*

Tamb-no *mf* 3 7

Tamb-ro *mf* 3 7

Tri. 49 8 15 *p* *mp*

Tamb-no 8

Tamb-ro *p* *mp*

65 16

Tri. *mf* *p*

Tamb-ro *mf*

82

Tri. *f*

Tamb-ro *f*

## 4. Purtată

(Năsăud, Ardealul de Nord)

Maestoso (♩ = 80)

Tri.  $\frac{2}{4}(\frac{4}{8})$  *mf* 8

15 17

Tri. *p* *mp* *mf*

Tamb-ro *f*

26 18

Tri. *p* *f* *p* *mp*

Tamb-ro *f*

38

Tri. *mf* *p*

Tamb-no *f*

Tamb-ro *f*

# 5. Cârligu

(Banat)

Allegro moderato ( $\text{♩} = 138$ )

Tri.  $\frac{2}{4}$  10 Vln. I 19 *mf*

Tamb-no  $\frac{2}{4}$  10 *mf*

Tamb-ro  $\frac{2}{4}$  10 *mf*

Ver.  $\frac{2}{4}$  10

Tri. 18 8 20 2

Tamb-no 8 2

Tamb-ro 8 *mf* 2

Tri. 33 2 *p*

Tamb-no 2 *p*

Tamb-ro *f* 2 *p*

Tri. 43 21 2 rit. 2 a tempo 6

Tamb-no *mf* 2 2 6

Tamb-ro *mf* 2 2 6

59 22

Tri. *mf*

Tamb-no *mf*

Tamb-ro *f* *mf*

70 23

Tri.

Tamb-no

Tamb-ro *p*

81

Tri. *p* *mp* *mf*

Tamb-ro *p* *mp* *mf*

Ver. *p* *mp* *mf*

89 24 25

Tri. *p* *mp* *mf*

Tamb-no *p* *mp* *mf*

Tamb-ro *p* *mp* *mf*

111 26

Tri. *mf*

Tamb-no *mf*

Tamb-ro *mf*

Ver. *mf*

## 6. Roata femeii

(Năsăud, Ardealul de Nord)

**Allegro con fuoco** (♩ = 152) 27

Tri.  $\frac{2}{4}$   $\frac{8}{4}$

Tamb-ro  $\frac{2}{4}$   $\frac{8}{4}$

Fl.

18

Tri. *p* *mp* *mf*

Tamb-ro *p* *mp* *mf*

28 28

Tri. *f*

Tamb-ro *f*

44 29

Tri. *mf* *f*

Tamb-ro *mf* *f*

53

Tri.

Tamb-ro

*p* *mf* *f*

*p* *mf* *f*

## 7. Jocul la cerb

(Brâu pădurenesc, Hunedoara)

Allegro vivace (♩ = 160)

Tri.

Tamb-no

Tamb-ro

*p* *mf*

*p* *mf*

*p* *mf*

7 30

Tri.

Tamb-no

Tamb-ro

*mf* *f*

*mf* *f*

*mf* *f*

17 31

Tri.

Tamb-no

Tamb-ro

*mf* *f*

*mf* *f* *mf*

*mf* *f* *mf*

32

32

42

Tri. *p* *mp*

Tamb-no

Tamb-ro *mp*

49

Tri. *mf*

Tamb-no *p* *mf*

Tamb-ro

33

56

Tri. *p*

Tamb-no

Tamb-ro *mf* *mf*

63

Tri. *mf* *mf* *f*

Tamb-ro *mf*

68

Tri.

Tamb-ro

*f*

*p*

34

76

Tri.

Tamb-no

Tamb-ro

Piatti G.C.

*mf*

*mf*

*mf*

*f*

*mf*

*mf*

6

6

6

6

4

4

4

4

35

91

Tamb-no

*mf*

*f*

*mf*

36

98

Tri.

Tamb-no

Tamb-ro

*f*

*p*

*f*

*p*

111

Tri.

Tamb-ro

*f*

4

4

4

4

123 **37**

Tri. 4

Tamb-no 4

Tamb-ro 4

Piatti G.C. 4

*f*

*f*

*mf*

*f*

*f*

132 **38**

Tri. 2

Tamb-no 2

Tamb-ro 2

Piatti G.C. 2

*f*

*f*

*mf*

140

Tri. 4

Tamb-no 4

Tamb-ro 4

Piatti G.C. 4

*f*

*f*

*f*

Trombone 1

Sabin Drăgoi

# **Suită de 7 dansuri populare**

# Suită de 7 dansuri populare

## 1. Șocîcili

(Banat)

Sabin Drăgoi

Allegro assai (♩ = 156)

4

C Tpt.

11

1

*f* *mf*

19

1

4

4

2

*p*

32

1

1

1

1

1

*p* *f*

41

3

5

*p* *mf*

52

4

*p* *mf* *f* *mf*

57

1

1

1

1

*f* *f*

66

5

1

1

1

1

*mf* *p* *mf* *f*

## 2. Feciorească

(Mureșul superior, Ardeal)

Moderato (♩ = 104)

4 6 8

Tbn. 2 *mf*

19 7 8 *f* *p*

34 *mp* *mf* **Fine** 8 8

49 *p* *mp* *mf*

57 9 8 10 *mf*

71 *f* > *p* *f* > *p* *f* >

82 11 *mf* *f* > *mf* *f*

**D.C al fine  
e poi Coda**

**CODA**

4 *mf* *f*

# 3. Ciobănească

(Mureșul superior, Ardeal)

Allegro (♩ = 144)

8 1 2

18 12 6

31 13 8 3

47 14 3 8 15

63 7

75 16 1 4

84

## 4. Purtată

(Năsăud, Ardealul de Nord)

**Maestoso** (♩ = 80)

6 9 17 Cl.

20 3 6 18 10

mf f mf

43 Cl. 3 3 3 f

## 5. Cârligu

(Banat)

**Allegro moderato** (♩ = 138)

19 Fl.

14 5

24 1 20 6 6

mf f

43 21 1 1 2 rit. 2 a tempo 6

Tpt. mf

59 22 23 3 8

Hn. mf > mf >

89 24

Vln. I

103 25

Vln. I

*mf*

117 26

Vln. I

*f*

## 6. Roata femeii

(Năsăud, Ardealul de Nord)

**Allegro con fuoco** ( $\text{♩} = 152$ )

8 27 12

Fl.

25 28 3

Tpt.

36 29 3

Ob.

49 4

*f* *mf* *f*

# 7. Jocul la cerb

(Brâu pădurenesc, Hunedoara)

Allegro vivace (♩ = 160)

12 30 16 31 Picc.

33 4 con sord. mf

44 32 16 33 12 C Tpt.

76 34 senza sord. mf f mf f

91 35 8 4 36 7 f f

116 2 4 37 6 3 f f

134 38 3 1 mf f

Sabin Drăgoi

# **Suită de 7 dansuri populare**

## Suită de 7 dansuri populare

## 1. Șocîcili

(Banat)

Sabin Drăgoi

Allegro assai (♩ = 156)

4

Tpt.

11

*f* *mf*

19

*p*

33

*p* *f*

41

*mf* *p*

51

*mf* *p* *mf* *f* *mf*

57

*f* *f*

66

*mf* *p* *mf* *f*

## 2. Feciorească

(Mureșul superior, Ardeal)

Moderato (♩ = 104)

4

6

8

mf

mf

20

7

8

Tbn.

f

36

Fine 8

8

mf

p

52

9

8

mp

mf

mf

68

10

8

2

f > p

f > p

79

11

2

f > mf

f > mf

f

D.C al fine  
e poi Coda

CODA

4

mf

f

## 3. Ciobănească

(Mureșul superior, Ardeal)

Allegro (♩ = 144)

9

2

2

6

12

mf

mf < f

24

13

8

mf

f

40 Fl. 14 3 *mf*

52 8 15 Cl. *mf*

66 7 16 1 Cl. *f* *mf*

80 *f* *mf* *f*

## 4. Purtată

(Năsăud, Ardealul de Nord)

Maestoso (♩ = 80)

6 17 Cl. 9

20 3 *mf* 6 *f* *mf*

33 18 10 Cl. *f*

## 5. Cârligu

(Banat)

Allegro moderato (♩ = 138)

14 19 Fl. 5

24 1 6 20 6 *mf* *f*

43 **21** **1** **1** **2** **2** **6** rit. a tempo

Tpt. *mf*

59 **22** **2** **10** **23** **3** **3** Tbn. 1 *mf*

*f*

81 **24** **8** **8** Vln. I

101 **25** **2** **6** Vln. I *mf*

117 **26** Vln. I *f*

## 6. Roata femeii

(Năsăud, Ardealul de Nord)

Allegro con fuoco ( $\text{♩} = 152$ )

**27** **8** **12** Fl.

25 Tpt. **28** **3** **3**

37 **29** **8** Ob. *f*

50 **4** *mf* *f*

# 7. Jocul la cerb

(Brâu pădurenesc, Hunedoara)

Allegro vivace (♩ = 160)

12 30 16 31 Picc.

33 4 con sord. mf

45 32 16 33 12 Tpt.

76 34 senza sord. mf f 6 mf f 3

91 35 8 f 4 36 7

114 2 f 4 37 6 f

133 38 mf f 3 1

Trombone Bass

Sabin Drăgoi

# **Suită de 7 dansuri populare**

# Suită de 7 dansuri populare

Sabin Drăgoi

1 - 6  
TACET

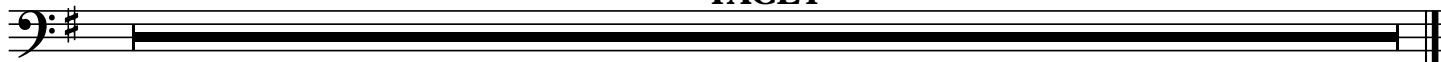

## 7. Jocul la cerb

(Brâu pădurenesc, Hunedoara)

Allegro vivace (♩ = 160)

12 30 16 31 Picc.

33 con sord.  
mf

41 32 16 33 12 C Tpt.

74 34 senza sord.  
mf f mf

87 35 3 8 f f 36 4 7

114 37 2 4 6 f f f

133 38 3 1 mf f

Trumpet in C 1

Sabin Drăgoi

# **Suită de 7 dansuri populare**

# Suită de 7 dansuri populare

## 1. Șocîcili

(Banat)

Sabin Drăgoi

Allegro assai (♩ = 156)

4

*mf*

9

*f*

15

Tbn. 1.2

21

*p* *mf* *p* *mf*

25

*f* *mf* *p*

35

*f*

46

*mf* *f* *f*

56

*mf* *f* *f*

62

*f*

68

*p* *mf* *f*

## 2. Feciorească

(Mureșul superior, Ardeal)

Moderato (♩ = 104)

8 6 Vln. I

17

25 7 Fine

41 8

57 9

67 10

78 11 D.C al fine e poi Coda

CODA

Hn.

### 3. Ciobănească (Mureșul superior, Ardeal)

Allegro (♩ = 144)

10

## 4. Purtată

(Năsăud, Ardealul de Nord)

**Maestoso** (♩ = 80)

**10**

Vln. I

**17**

Vln. I

**33**

Vln. I

**18**

*f*

*f*

*f*

## 5. Cârligu

(Banat)

**Allegro moderato** (♩ = 138)

**14**

**19**

Fl.

**24**

*f*

**20**

*f*

**43**

**21**

*mf*

**1**

**1**

**2** rit.

**2** a tempo

**6**

**59**

**22**

*f*

**10**

**23**

**16**

**24**

**8**

97 **6** 25

Vln. I *mf*

111 **6** 26

Vln. I *f*

## 6. Roata femeii

(Năsăud, Ardealul de Nord)

**Allegro con fuoco** (♩ = 152)

**8** 27

Fl. *mf*

15 **10** 28 **1**

*mf* *f*

31 **3** **1**

*f*

41 29 **2**

*mf* *f*

51 **4**

*mf* *f*

# 7. Jocul la cerb

(Brâu pădurenesc, Hunedoara)

Allegro vivace (♩ = 160)

Measure numbers: 12, 30, 16, 31, 33, 32, 33, 34, 35, 36, 37, 38.

Dynamic markings: *mf*, *f*, *sfz*, *sfp*, *f*, *mf*.

Performance instructions: *con sord.*, *senza sord.*, *Picc.*, *Hn.*

Rehearsal marks: 12, 16, 30, 31, 32, 33, 34, 35, 36, 37, 38.

Trumpet in C 2

Sabin Drăgoi

# **Suită de 7 dansuri populare**

# Suită de 7 dansuri populare

Sabin Drăgoi

1 - 6

TACET

## 7. Jocul la cerb

(Brâu pădurenesc, Hunedoara)

Allegro vivace (♩ = 160)

con sord.

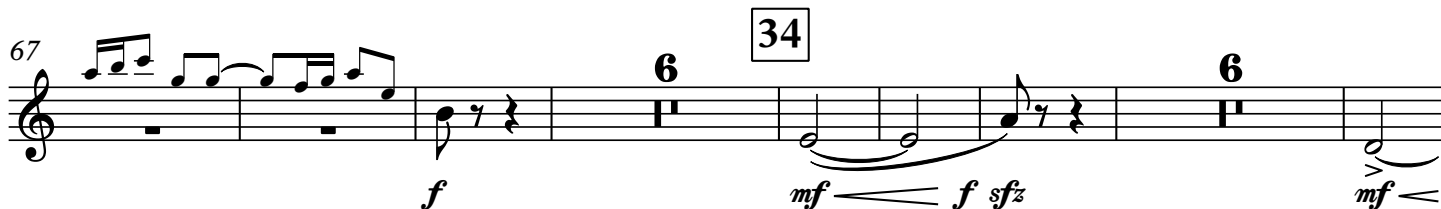
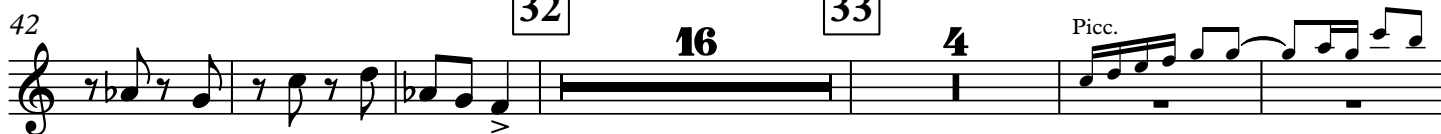
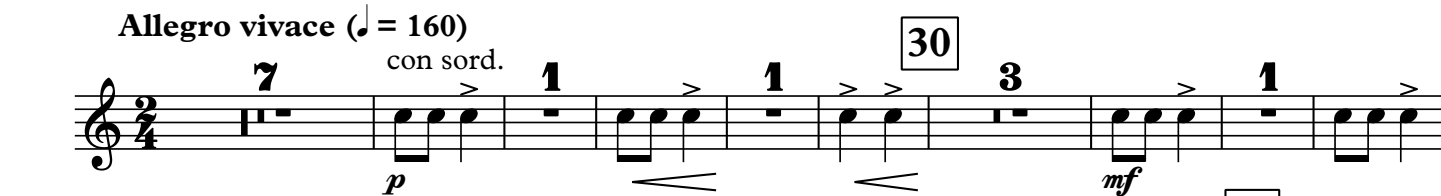

Tuba

Sabin Drăgoi

# **Suită de 7 dansuri populare**

# Suită de 7 dansuri populare

Sabin Drăgoi

1 - 6  
TACET

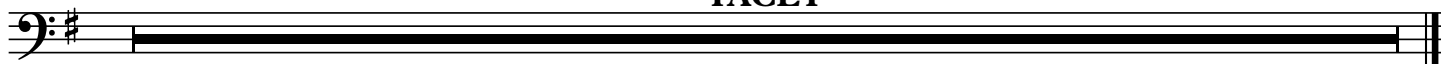

## 7. Jocul la cerb (Brâu pădurenesc, Hunedoara)

Allegro vivace (♩ = 160)

12

30

16

31

Picc.

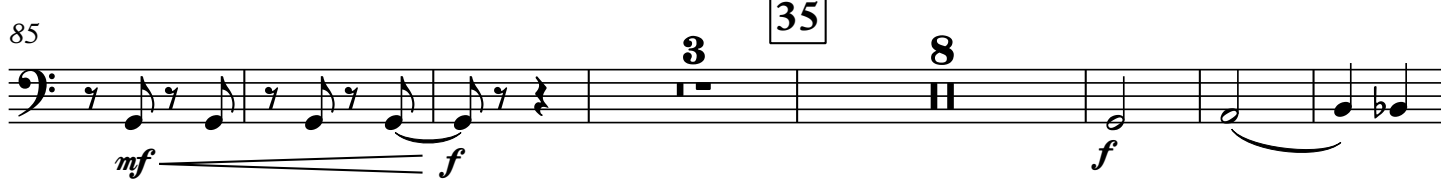
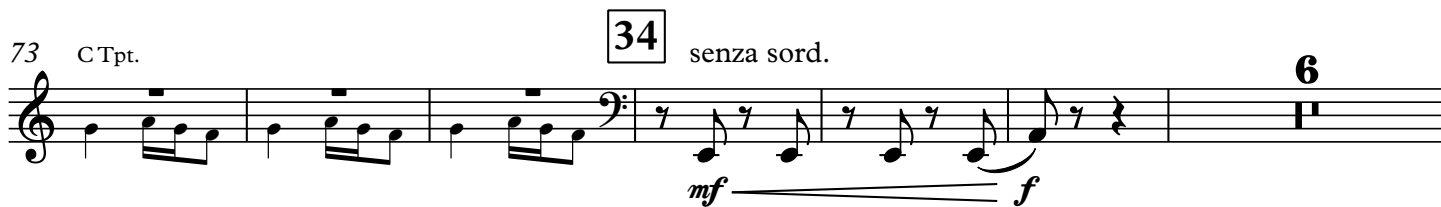
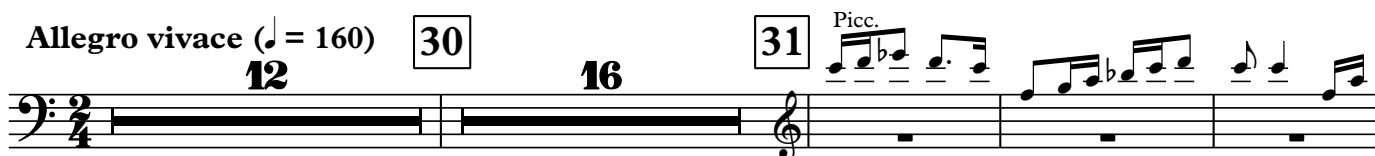

Viola

Sabin Drăgoi

# **Suită de 7 dansuri populare**

# Suită de 7 dansuri populare

## 1. Șocîcili

(Banat)

Sabin Drăgoi

Allegro assai (♩ = 156)

9 *f* *mf* **1** *mf* *f*

15 *f* *p* *mf* *p* *mf*

21 *p* *mf* *p* *mf*

26 *f* *mf* *f* *mf* *mf* **2**

33 *mf*

41 *p* *mp* *mf* *f* **3**

49 pizz. *p* *mf* **4**

56 arco *mf* **5**

64 *f*

69 *p* *mf* *f*

Detailed description of the musical score: The score is written for Viola in treble clef with a key signature of one sharp (F#) and a 3/8 time signature. It consists of 69 measures. The tempo is 'Allegro assai' with a quarter note equal to 156 beats per minute. The piece features various dynamics (f, mf, p, mp) and articulations (accents, slurs, hairpins). There are five first endings marked with '1' in boxes. Performance techniques include pizzicato (pizz.) and arco. The score includes measure numbers 9, 15, 21, 26, 33, 41, 49, 56, 64, and 69.

## 2. Feciorească

(Mureșul superior, Ardeal)

Moderato (♩ = 104) div.

9 **6**

17 **4** **7**

28 **3**

38 **8** Fine

46 **4** **9** arco **pizz.**

57 **10** **1** arco **pizz.**

65 **4** **1** arco **p**

77 **1** **4** **1** **11** **D.C al fine e poi Coda**

**CODA**

*p* *mf* *mf* *f*

*p* *mp* *mf* *f*

# 3. Ciobănească

(Mureșul superior, Ardeal)

Allegro (♩ = 144)

## 4. Purtată

(Năsăud, Ardealul de Nord)

**Maestoso** ( $\text{♩} = 80$ )

## 5. Cârligu

(Banat)

**Allegro moderato** ( $\text{♩} = 138$ )

37 21 pizz.

*p* *p* *mf*

49 arco rit. a tempo saltando *mf*

*mf*

59 22 4 23 pizz.

*f* *mf* *p*

74 arco pizz. 1 arco *p* *mf* *p*

*p* *mf* *p*

83 24 div. *mp* *mf* *f* *p* *mp*

*mp* *mf* *f* *p* *mp*

92 pizz. *mf* *f* *p*

*mf* *f* *p*

101 arco 25 4 *mf* *mf*

*mf* *mf*

114 26 *f*

*f*

## 6. Roata femeii

(Năsăud, Ardealul de Nord)

Allegro con fuoco (♩ = 152)

## 7. Jocul la cerb

(Brâu pădurenesc, Hunedoara)

Allegro vivace (♩ = 160)

37 pizz.

32

46 arco

54

33

63

74

34

84

35 pizz.

95 arco

107

36

117

37

127

137

38

Violin I

Sabin Drăgoi

# **Suită de 7 dansuri populare**

## Suită de 7 dansuri populare

## 1. Șocîcili

(Banat)

Sabin Drăgoi

Allegro assai (♩ = 156)

7

14

18

25

29

36

41 **3** sul G

47

*f* *mf* *p* *pizz.*

54 4 *mf* arco *mf*

61 *f* 5

68 *p* *mf* *f*

## 2. Feciorească

(Mureșul superior, Ardeal)

**Moderato** (♩ = 104)  
*con eleganza*

*mf* 3 3

7 *p* 6

12 *mp* *mf* 3

20 *f* *p* 7

28 *mp* *mf* 3 3

33 *mp* *mf* 4 3 3 **Fine**

41 8

*mp* *mf p*

49

*p* *mp*

54 9

*mf* *mf*

63 10

*mf*

72

*f* *p* *f*

78

*p* *mf* *f* *mf*

83 11

*f* *mf* *f*

D.C al fine  
e poi Coda

**CODA**

*p* *mp*

*mf* *f*

### 3. Ciobănească (Mureșul superior, Ardeal)

Allegro (♩ = 144)

*pizz.*  
*p*

12

13

*f* *p*

22

1

3

*mf*

13

*p* *tr*

38

*tr* *pizz.* *p* *1* *4* *14* *arco* *mf*

49

*tr* *4* *mp* *tr*

58

*tr* *15* *1* *mf* *p* *mp* *mf*

65

*3* *p* *p*

73

*16* *4* *mf*

82

*4* *f* *f*

## 4. Purtată

(Năsăud, Ardealul de Nord)

Maestoso (♩ = 80)

*mf espr.*

6 *tr* *mf*

12 *f* *mf*

17 **17** *p* *mp*

24 *mf* *p* *mf*

30 **18** *f* *pizz.* *p*

37 *arco* *mp* *mf* *p*

43 *mf* *f*

Detailed description of the musical score: The piece is in 2/4 time and consists of 43 measures. It begins with a tempo marking of Maestoso (♩ = 80). The first staff (measures 1-5) features a melody with slurs and a triplet of eighth notes. The second staff (measures 6-11) includes a trill (tr) over a triplet and a dynamic of mf. The third staff (measures 12-16) shows a dynamic of f followed by mf, with several triplets. The fourth staff (measures 17-23) is marked with a box containing the number 17 and dynamics p and mp. The fifth staff (measures 24-29) starts with mf, moves to p, and then back to mf with triplets. The sixth staff (measures 30-36) includes a box with the number 18, a dynamic of f, a pizzicato (pizz.) section, and a dynamic of p. The seventh staff (measures 37-42) is marked arco and includes dynamics mp, mf, and p. The final staff (measures 43-48) features dynamics mf and f, with triplets and a final dynamic marking.

# 5. Cârligu

(Banat)

Allegro moderato (♩ = 138)

6

Vc. *mf*

13 *mf*

19

20 *f* *mf*

20

31 *mf* *f* *p*

31

21 *mf*

41

50 *rit.* *a tempo* *pizz.* *mf*

57 *f* *arco* *mf*

22

69 *pizz.* *p* *4*

23 *4*

80 arco  
*mf* *p* *mp*

85 **24** *mf* *f* *p*

91 *mp* *mf* *p*

100 **25** *mf*

107 *mf*

116 **26** *f*

## 6. Roata femeii

(Năsăud, Ardealul de Nord)

**Allegro con fuoco** (♩ = 152)

*p* *mf* *f*

9 **27** *mf* *f* *p* *p*

21 **28** *mf* *mf*

31 *f* *pizz.*

29

45 arco *mf* 3 *f* 3

53 *p* 3 *mf* 3 3 *f* pizz.

## 7. Jocul la cerb

(Brâu pădurenesc, Hunedoara)

Allegro vivace (♩ = 160)

4 4 *p*

12 *mf* 30 *f*

21 *p* *mf* *f* *p* 31

31 *mf* *f* *mf* pizz.

39

45 *p* arco 32 2

52 *mf* *p* *mf* *p* *mf*

60 33 4 *mf* *f*

69 34 2 2

78 *f* *fp*

89 **35** *mf* *f*

95 *mf* *f*

99 **36** *p*

108 *mf*

114 *f* *fp*

121 **37** *fp* *fp* *p* *mf*

129 *f*

134 **38** *mf*

140 *f* pizz. arco *f* **1**

Violin II

Sabin Drăgoi

# Suită de 7 dansuri populare

# Suită de 7 dansuri populare

## 1. Șocîcili

(Banat)

Sabin Drăgoi

**Allegro assai** (♩ = 156)

61 1 1 1 5

*mf* *f*

68

*p* *mf* *f*

## 2. Feciorească

(Mureșul superior, Ardeal)

Moderato (♩ = 104)

div.

unis.

*mf*

9 6

*p* *mp* *mf*

21 7

*f* *p* *mp*

30 3 Fine

*mf* *p* *mp* *mf*

41 8

*p* *mp* *mf* *p*

49 4 9 pizz. arco

*mp* *mf*

60 4 10

*mf*

71 **1** arco **1**

80 *mf* *f* *mf*

85 **11** *f* *mf* *f* **D.C al fine e poi Coda**

**CODA** *p* *mp* *mf* *f*

### 3. Ciobănească

(Mureșul superior, Ardeal)

Allegro (♩ = 144)

*p* *p* **2**

11 **3** *mf* *f* *p* **12**

23 **6** *mf* *f* *p* **13** div.

38 **1** pizz. **1** arco *p* *mf*

48 **14** *mf* *p* *mp* **13** div. unis.

58 15

67

75 16 pizz. arco

83 **3** pizz. arco

## 4. Purtată

(Năsăud, Ardealul de Nord)

Maestoso (♩ = 80)

9

17 17 p *mp* < p

29 18 pizz. arco p *mp*

39

# 5. Cârligu

(Banat)

**Allegro moderato** (♩ = 138)  
*saltando*

- Measures 84-92:** Dynamics range from *mf* to *f*.
- Measures 93:** Dynamics range from *mf* to *f*.

101 25

*mf*

111

*mf*

117 26

*f*

## 6. Roata femeii

(Năsăud, Ardealul de Nord)

**Allegro con fuoco** ( $\text{♩} = 152$ )

2 *pizz.* *arco*

*mf* *f* *p*

11 *pizz.* 27 *arco* *pizz.* *arco*

*mf* *f* *p*

19

*p* *mf*

29 28

*mf*

39 *pizz.* 29 *arco*

*f* *mf* *f*

51

*mf* *f*

# 7. Jocul la cerb

(Brâu pădurenesc, Hunedoara)

**Allegro vivace** (♩ = 160)

arco

*p*

8

15

22

29

37

45

52

59

30

div.

*mf*

unis.

*f*

*p*

*mf*

*f*

*p*

*mf*

*f*

*p*

div.

unis. arco

*mf*

*p*

*mf*

*p*

31

32

33

*p*

*mf*

*f*

*pizz.*

*mf*

*p*

*mf*

*f*

*p*

*mf*

*f*

*mf*

*p*

*mf*

*f*

*mf*

67 *f*

74 **34** *f*

87 **35** *fp* *mf* *f* *mf*

96 *f* *p* pizz. **3**

107 **36** arco *mf*

115 *f* *fp* *fp*

123 **37** *fp* *p* *mf* *f*

131 **38** *mf*

138 pizz. arco *f* **1**

Violoncello

Sabin Drăgoi

# Suită de 7 dansuri populare

## Suită de 7 dansuri populare

## 1. Șocîcili

(Banat)

Sabin Drăgoi

Allegro assai (♩ = 156)

## 2. Fecioarească

(Mureșul superior, Ardeal)

Moderato (♩ = 104)

mf p

12 mp mf

24 p mp mf p

34 pizz. 1 arco mp mf p Fine 8

43 mp mf p 1 pizz.

51 1 arco pizz. 9 arco mp mf

59 pizz. 1 1 mf

69 10 p 1 1

78 p mf 4 1 arco mf f D.C. al fine e poi Coda

## CODA

### 3. Ciobănească

(Mureșul superior, Ardeal)

Allegro (♩ = 144)

## 4. Purtată

(Năsăud, Ardealul de Nord)

Maestoso (♩ = 80)  
pizz.

## 5. Cârligu

(Banat)

Allegro moderato (♩ = 138)  
saltando

21 20 *saltando*

*f* *mf* *mf* *f*

34 21 *pizz.*

*mf*

47 *arco* *rit.* *a tempo* *saltando*

*mf*

57 22 *f* *mf*

71 23 *pizz.* *arco* *p* *mf*

81 *pizz.* 24 *p* *mp* *mf* *f* *p* *mp*

92 *col legno* *mf* *f* *p*

101 25 *arco* *mf* *mf*

114 26 *f*

## 6. Roata femeii

(Năsăud, Ardealul de Nord)

Allegro con fuoco (♩ = 152)

7 pizz. 27

*f p mf f*

17 arco *p* *mf* pizz.

28 arco *mf* *mf*

36 *f* *mf* pizz. 29 arco *mf*

46 *f*

53 *p mf f*

## 7. Jocul la cerb

(Brâu pădurenesc, Hunedoara)

Allegro vivace (♩ = 160)

*f*

13 30 *mf* *f* *p mf*

25 31 *f p mf f*

37 *pizz.* 32  
*mf* *p*

46 *arco*  
*mf* *p*

54 33  
*mf* *p* *mf* *p*

63 *pizz.*  
*mf* *mf* *f* *p*

74 34 *div.*  
*mf* *f* *p*

84 *non div.* *div.* 35 *arco*  
*mf* *p* *mf*

92 *pizz.*  
*f* *p*

107 36 *arco* *simile*  
*mf* *f*

117 37  
*f* *p* *f* *p* *f* *p*

127 *div.*  
*f*

137 38 *pizz.* **1**  
*mf* *f*